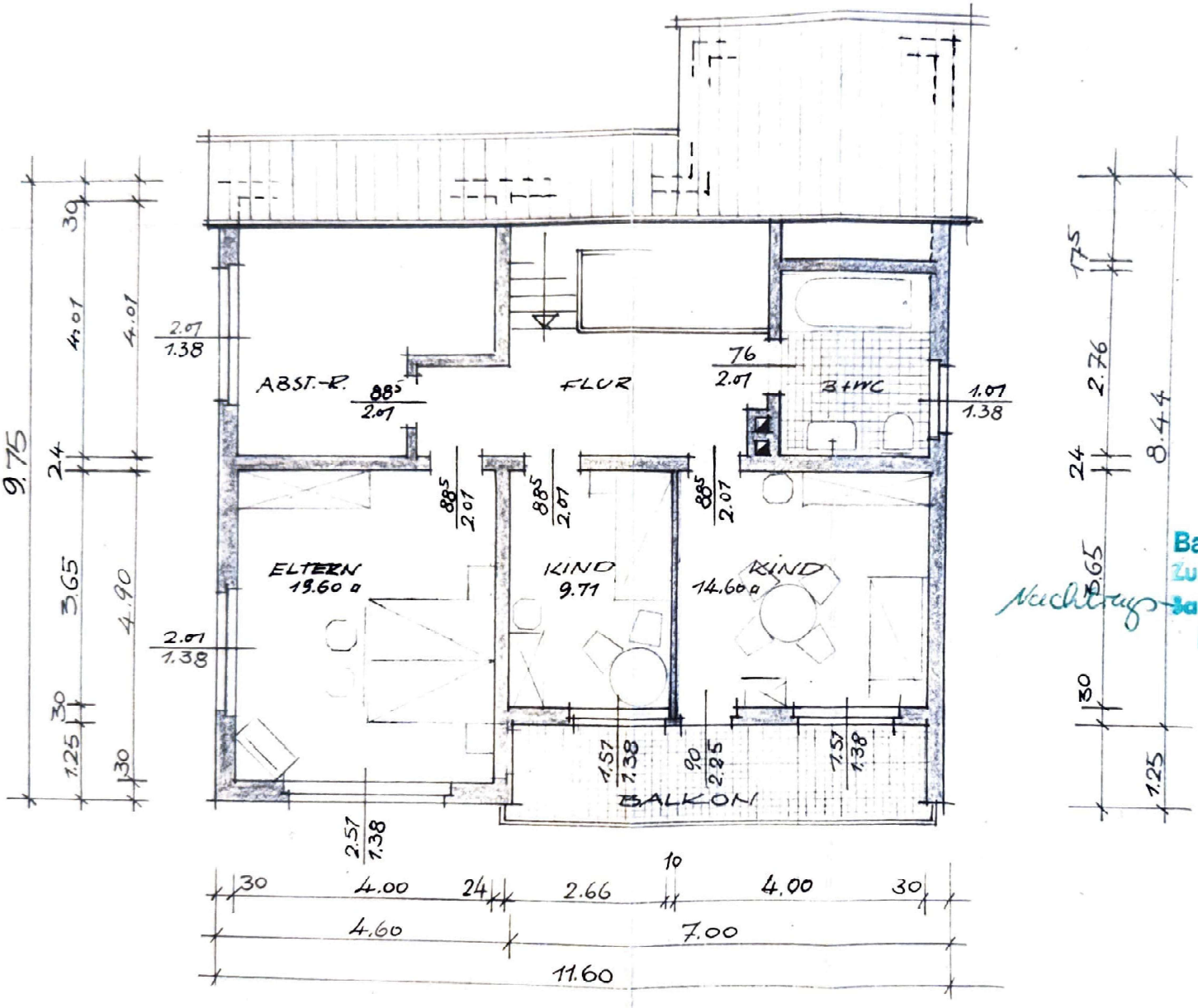

OBERGESCHOSS

Bauau
Zur Ba
Bausch
Nor