Grundriss
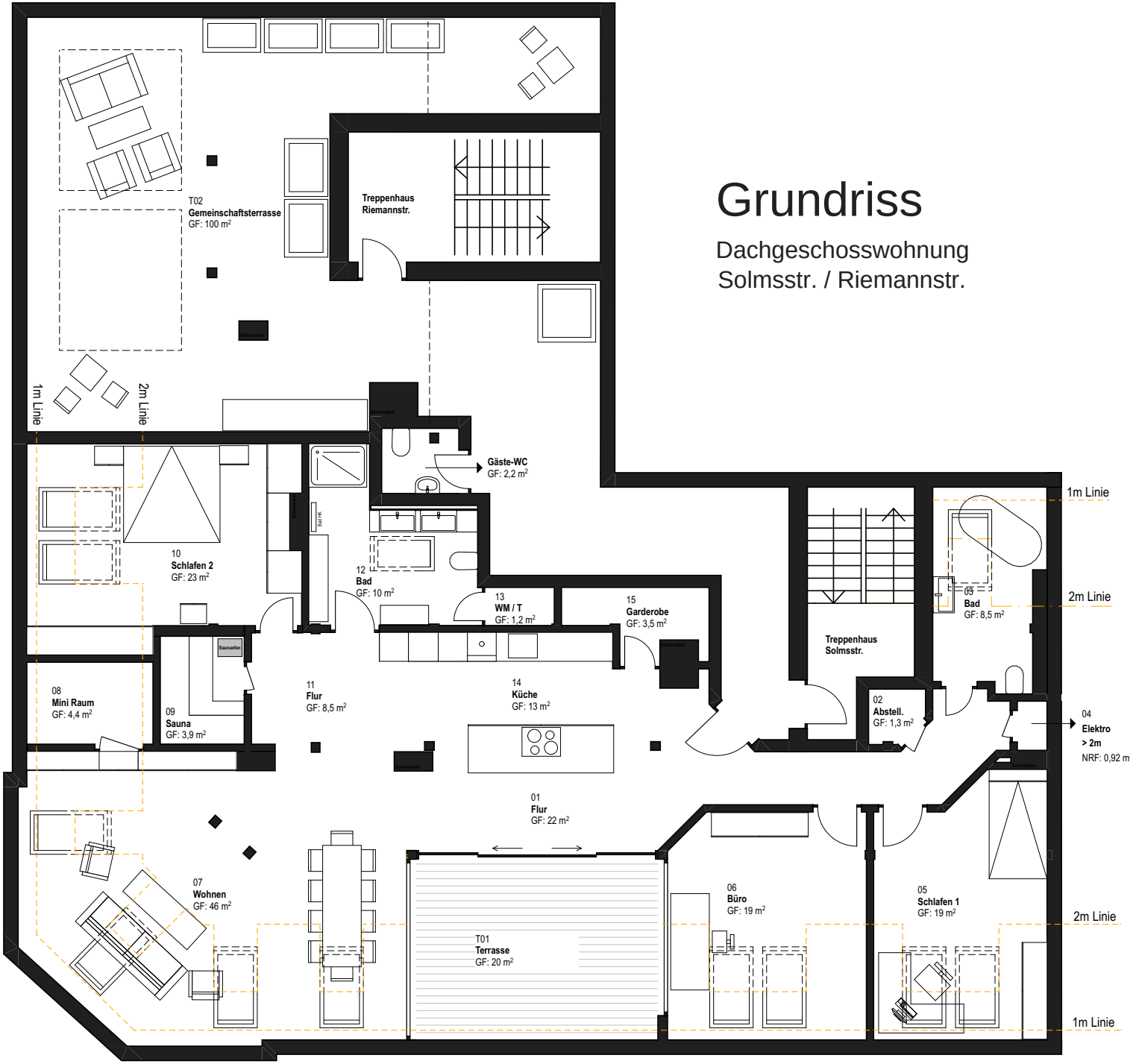
Dachgeschosswohnung
Solmsstr. / Riemannstr.