Grundriss Erdgeschoß
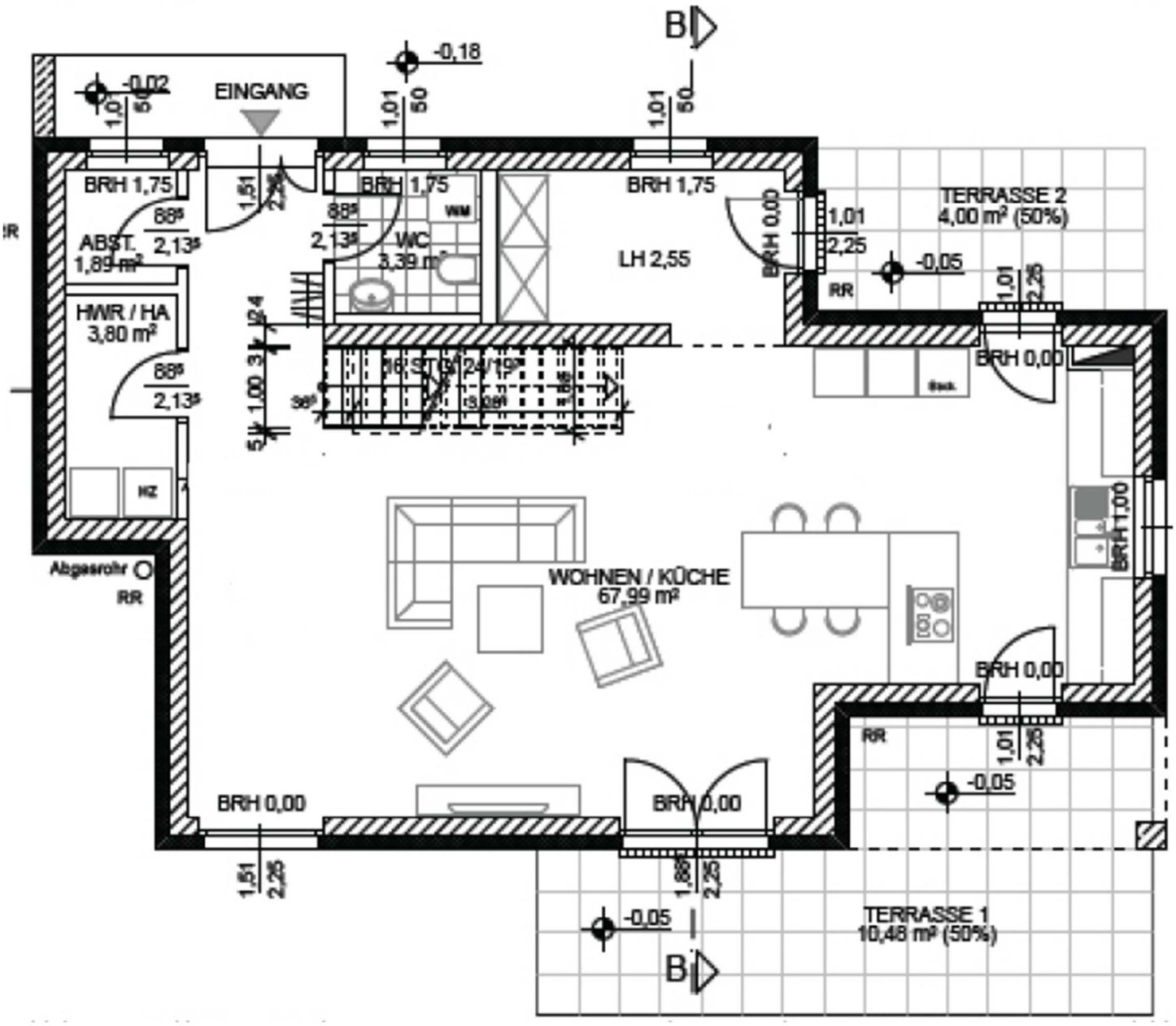
(vom Verkäufer erhalten)