

Wohnhausneubau  
 Wilhelm Groebe  
 Baubescheid vom  
 25. Nov. 1950

M 1:100  
 Blatt 3

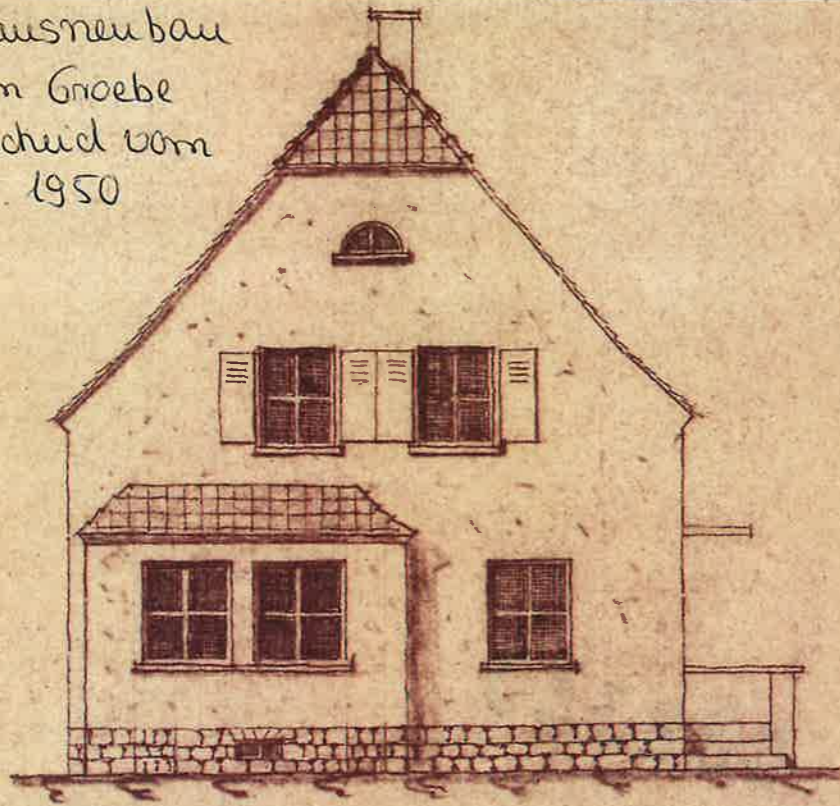

STRASSEN-ANSICHT

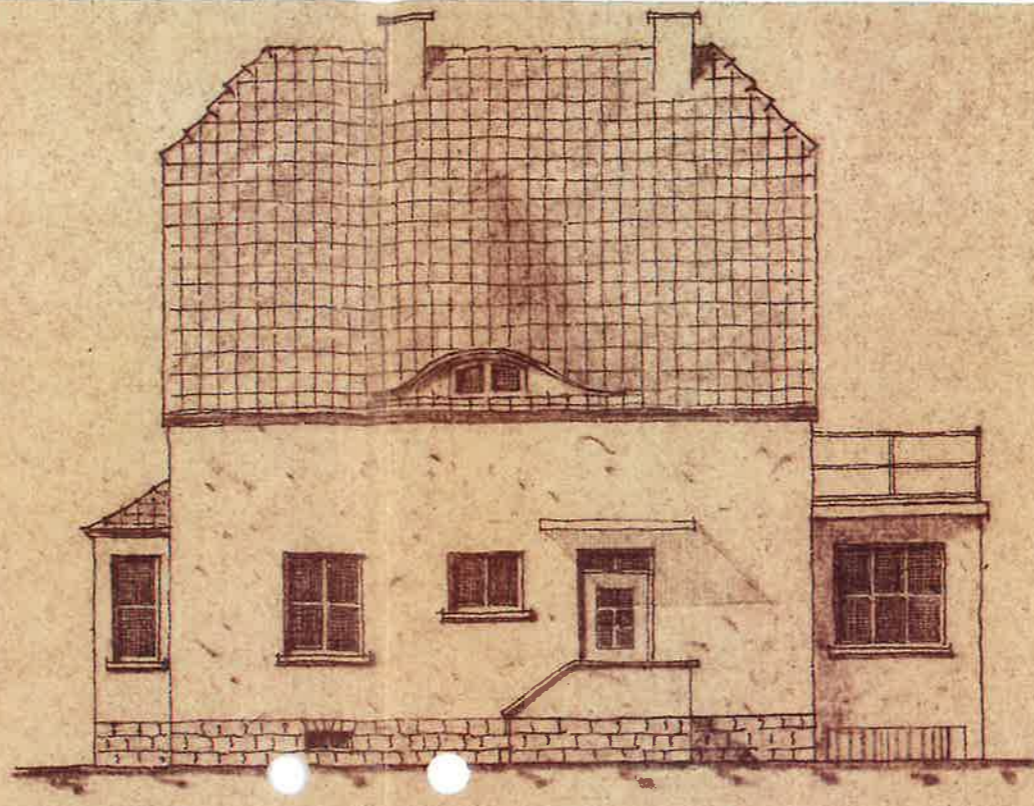

HOF-ANSICHT

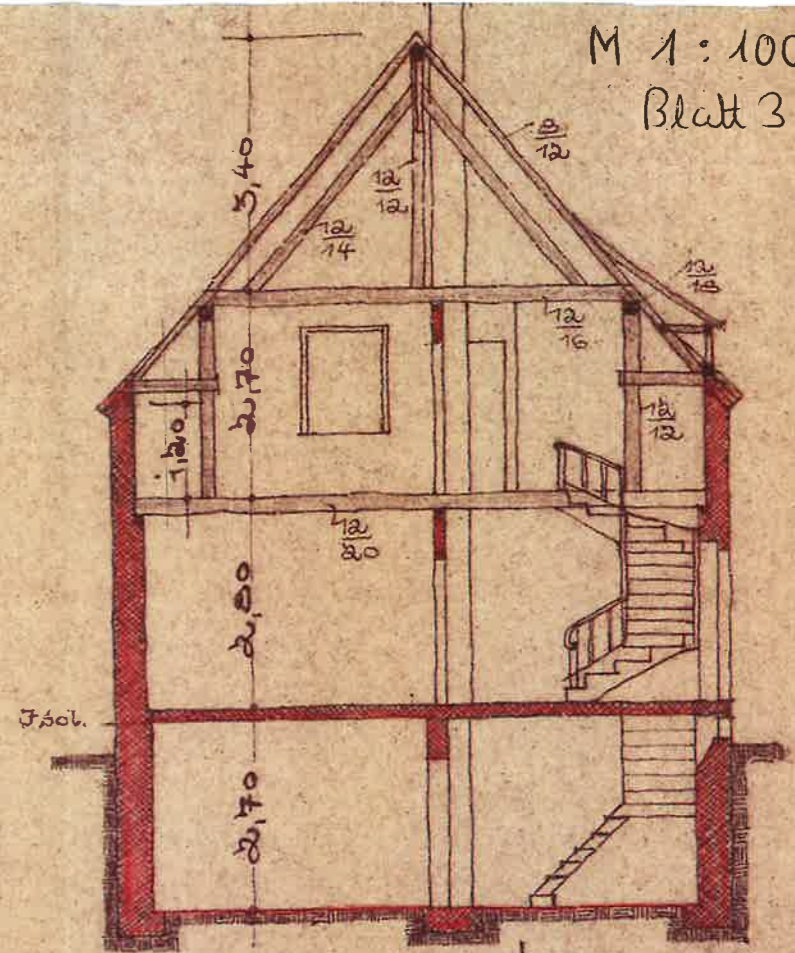

QUERSCHNITT A-B

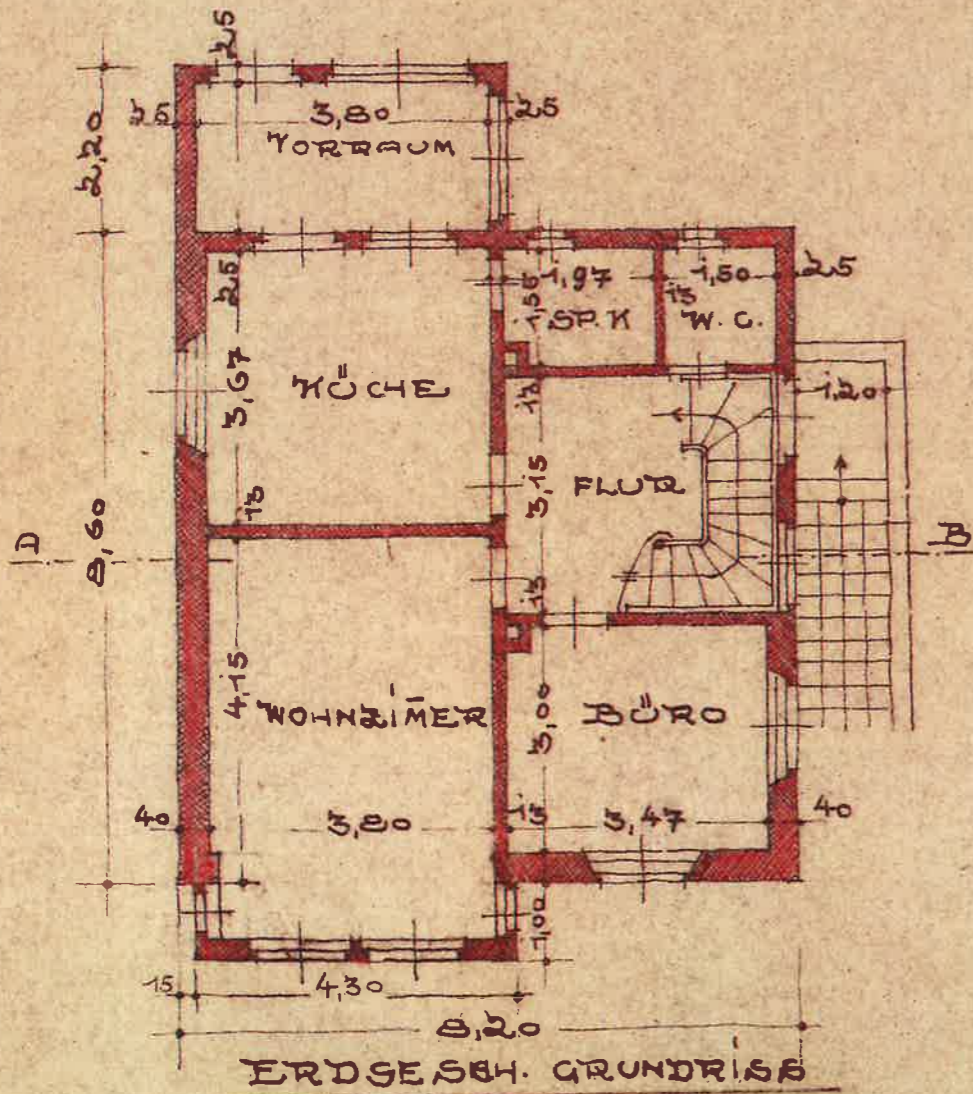

ERDGESCH. GRUNDRISS

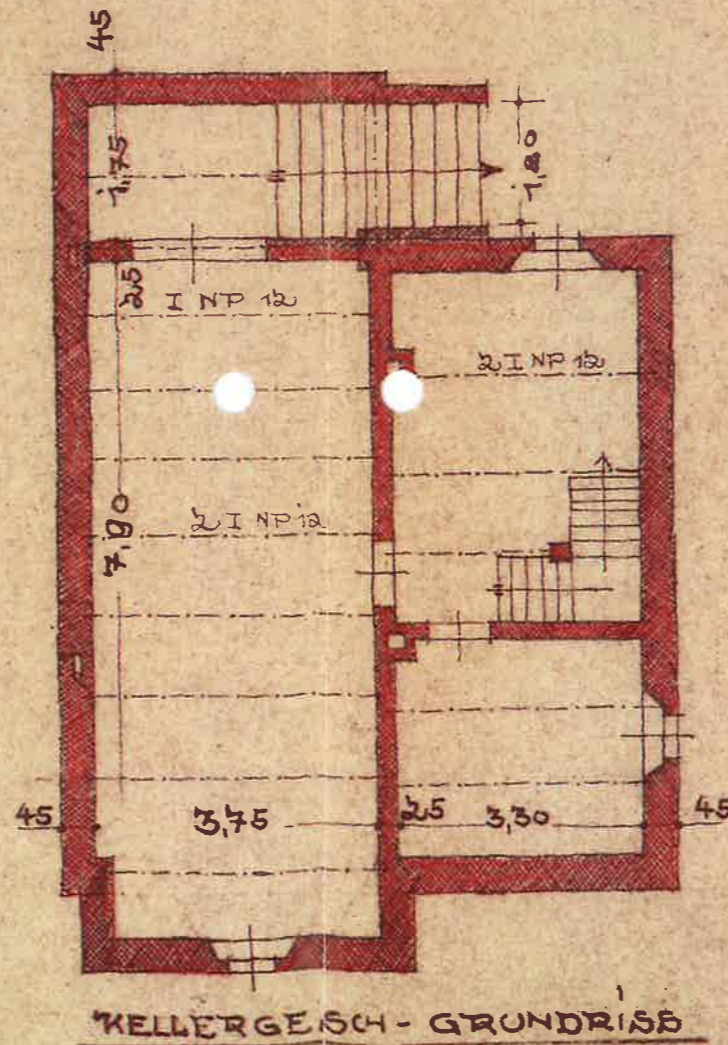

KELLERGEsch. GRUNDRISS

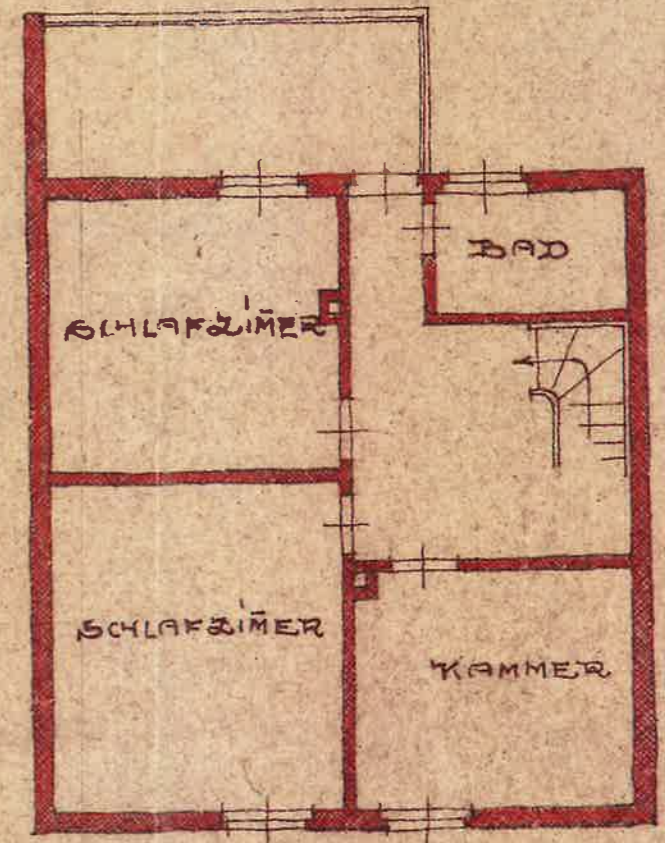

OBERGESCH. GRUNDRISS

WESTHOFEN, AUG. 1950

DER ARCHITECT

*W. Groebe*