

Handwritten note: *Stille*

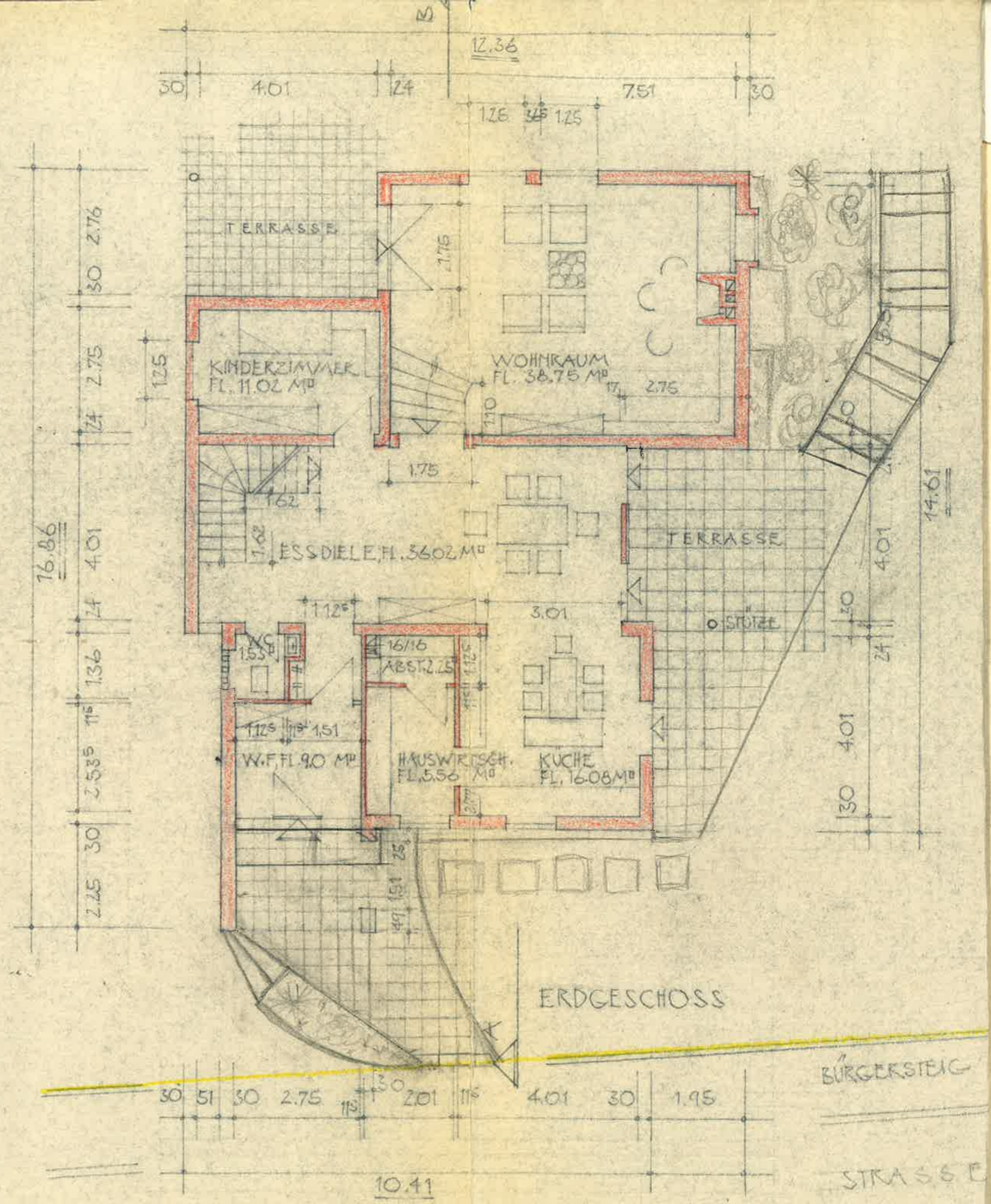

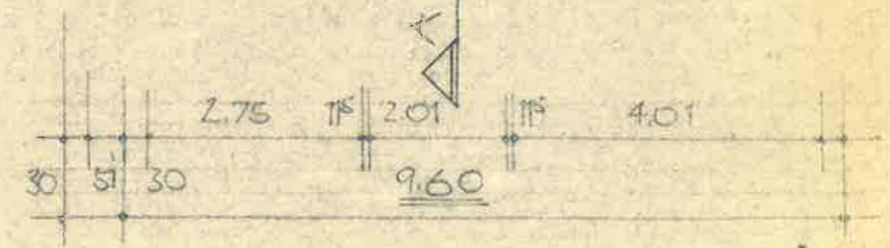

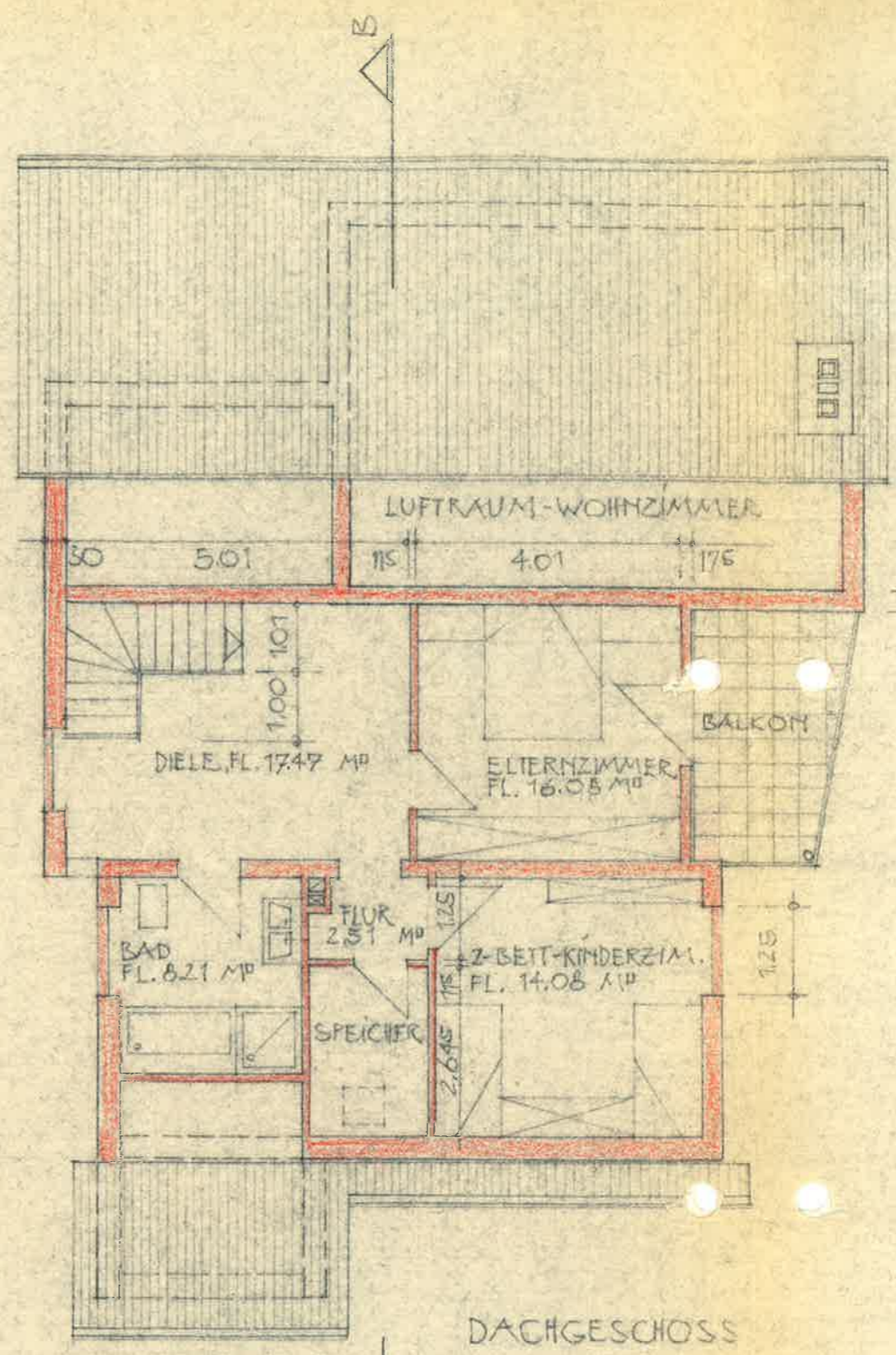

16.86

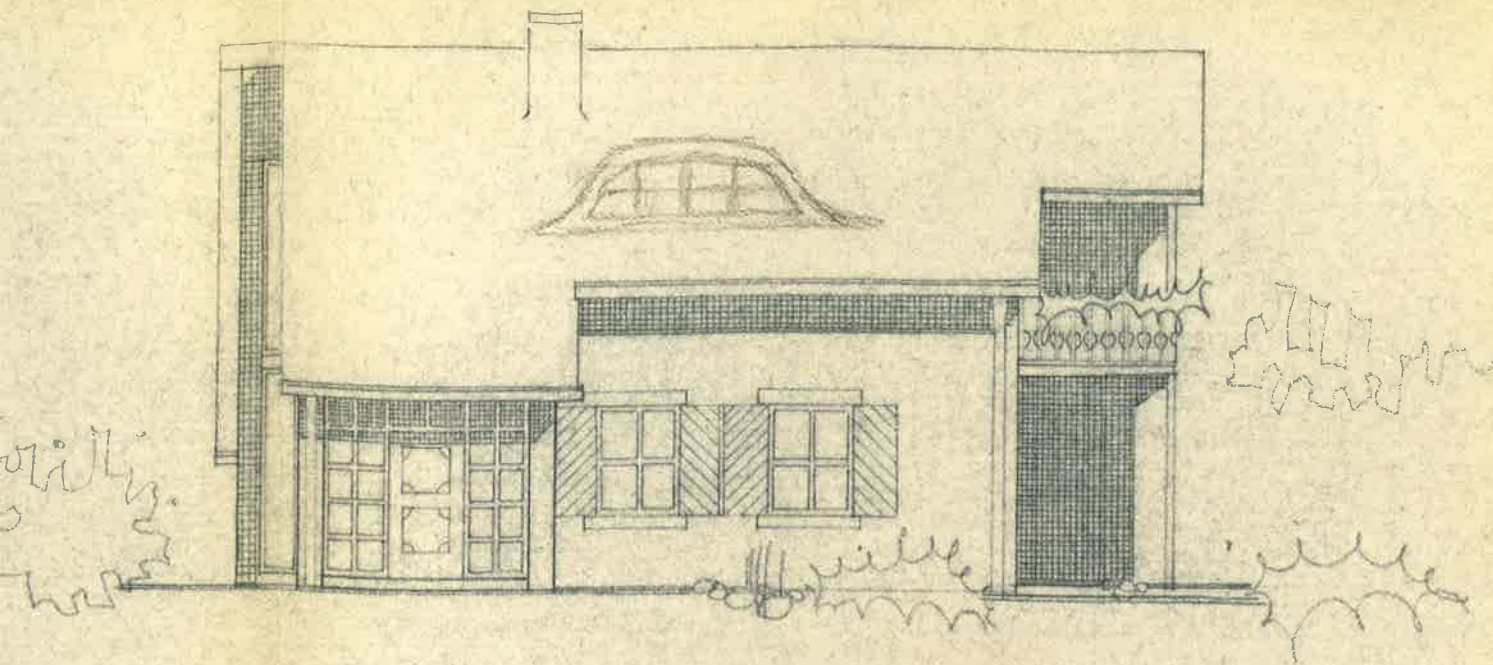

STRASSEN-ANSICHT

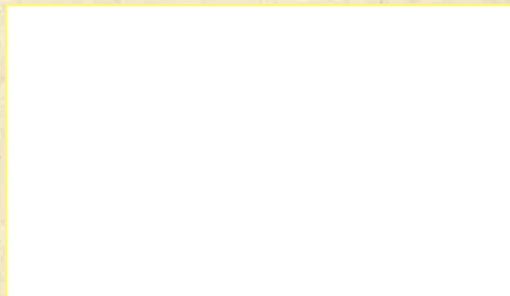

NEUBAU EINES EINFAMILIENWOHNHAUSES IN BRUCH
GROSSE STAUD
BAUHERR: GÜNTHER WAGNER, BRUCH, IN DER HUF 3

BRUCH, IM DEZEMBER 1975

DER BAUHERR:

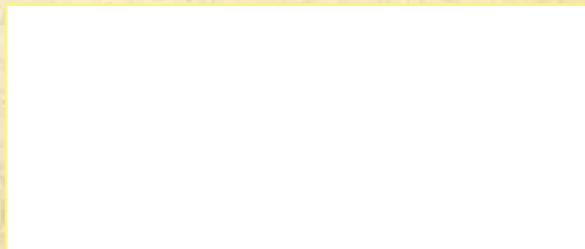
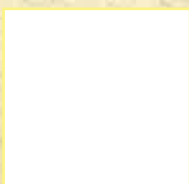

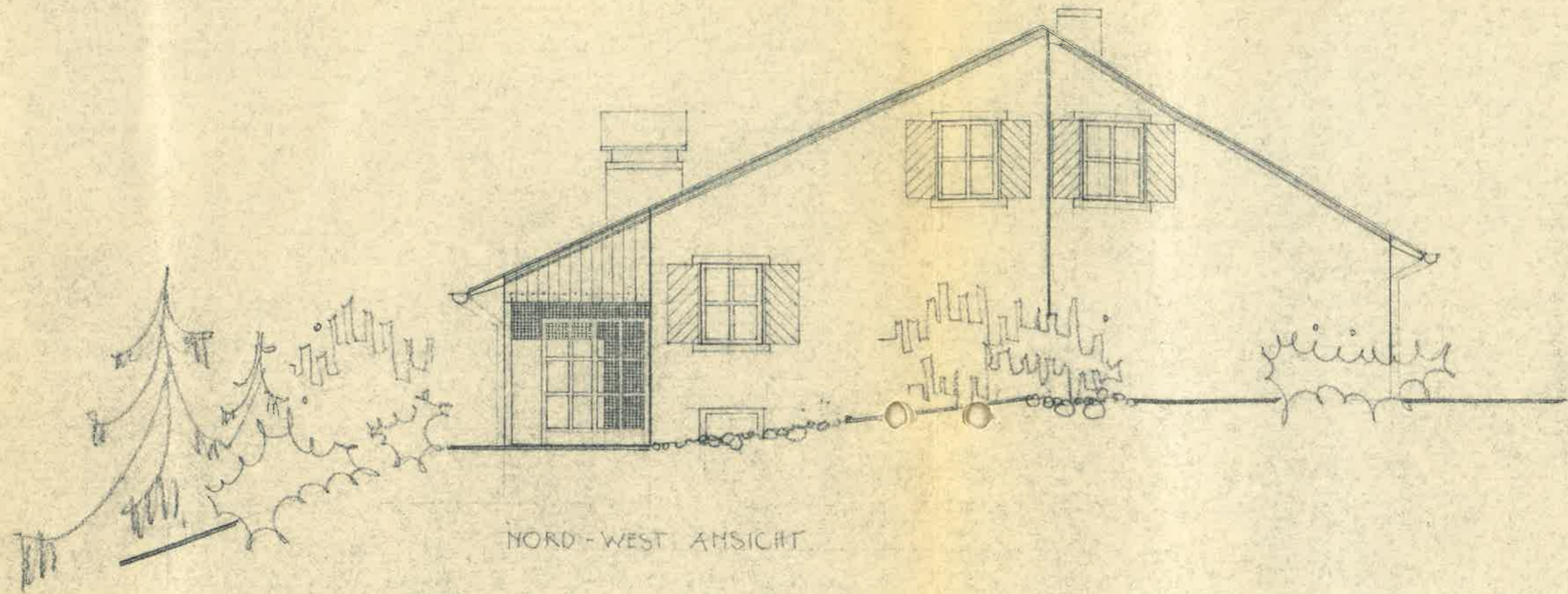

NORD-WEST ANSICHT

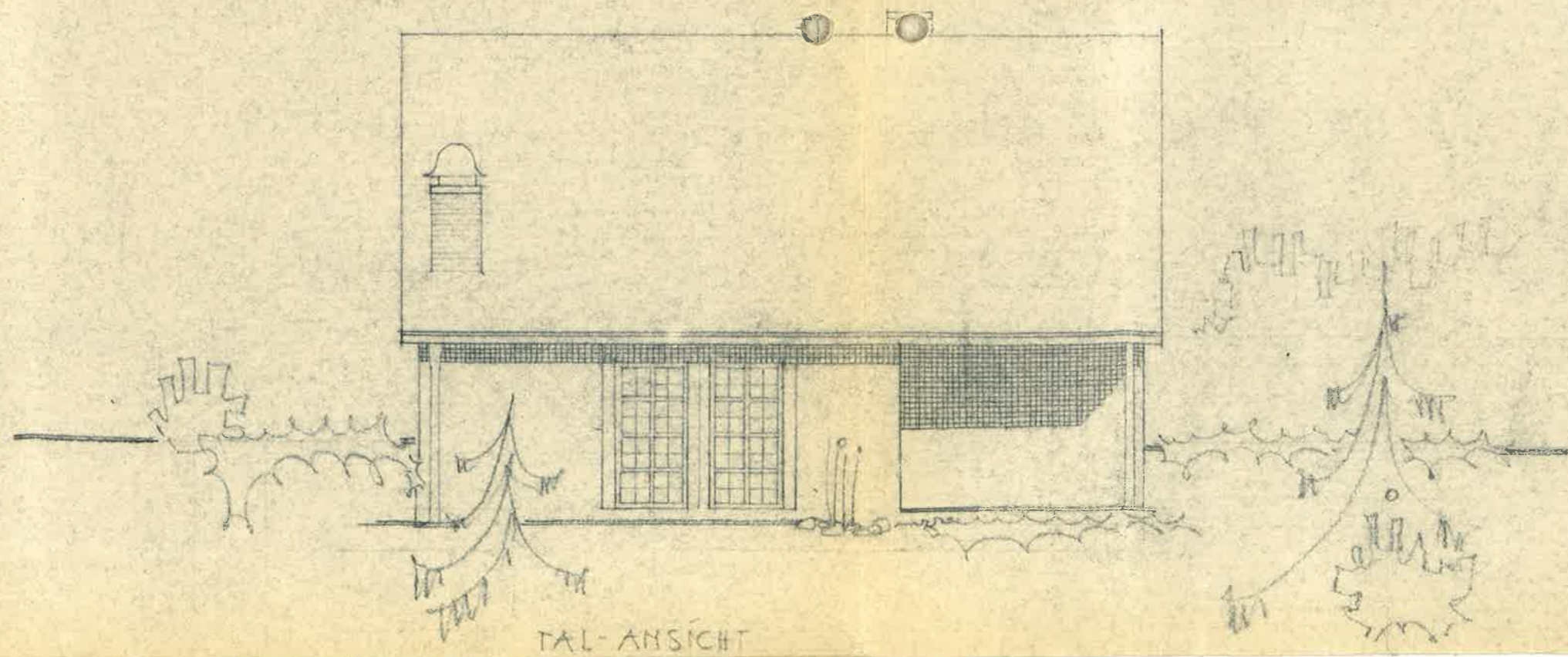

TAL-ANSICHT

KT
MER
19
33

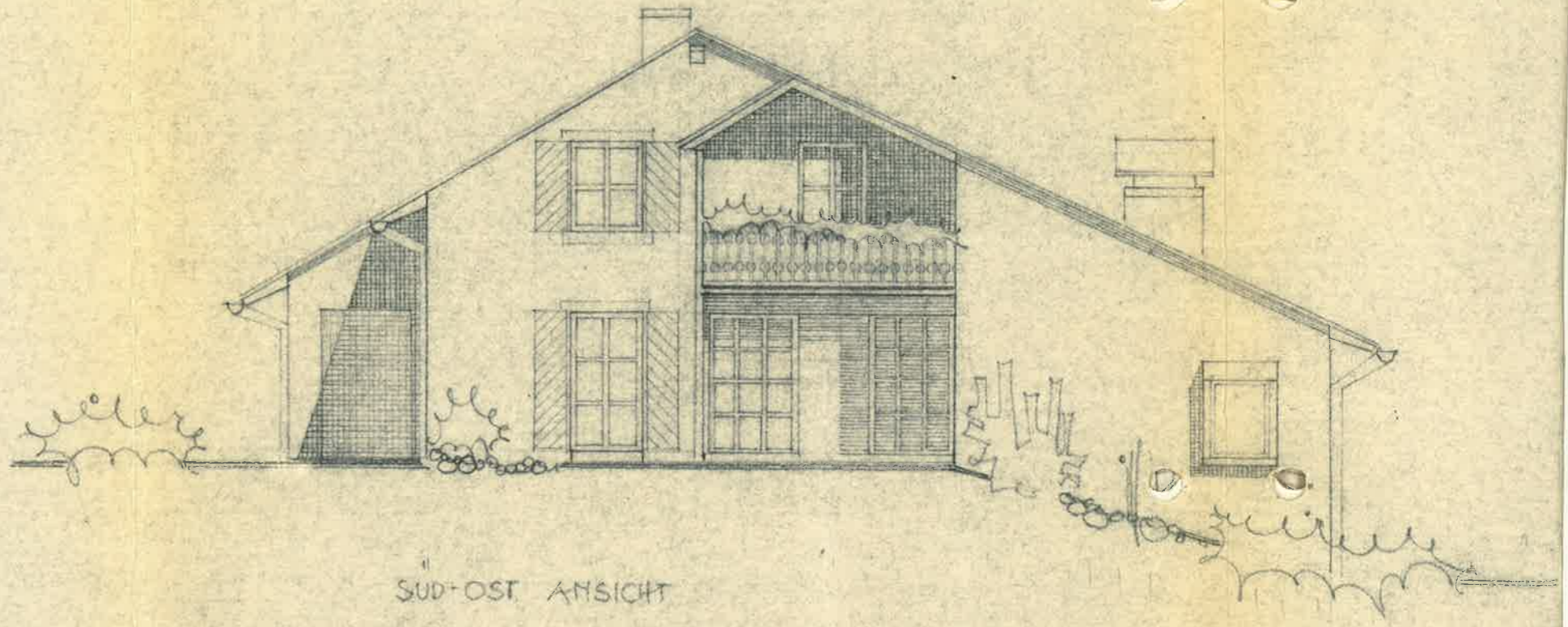

SUD+OST ANSICHT

DACHNEIGUNG 30°
 EINDECKUNG IN FLÄCHDACHPFANNE BRÄMS & SOHLE

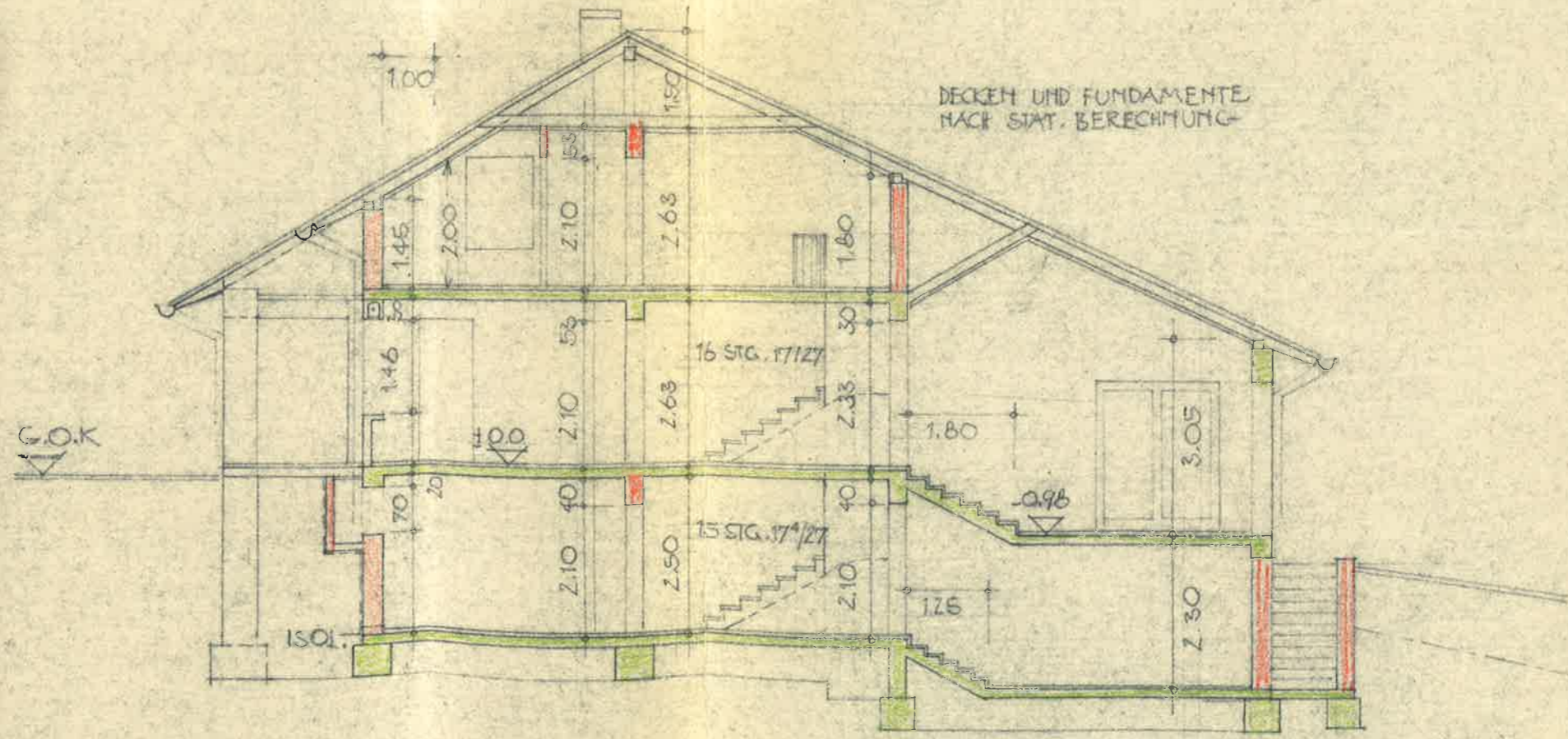

DECKEN UND FUNDAMENTE
 NACH STAT. BERECHNUNG

SCHNITT A-B