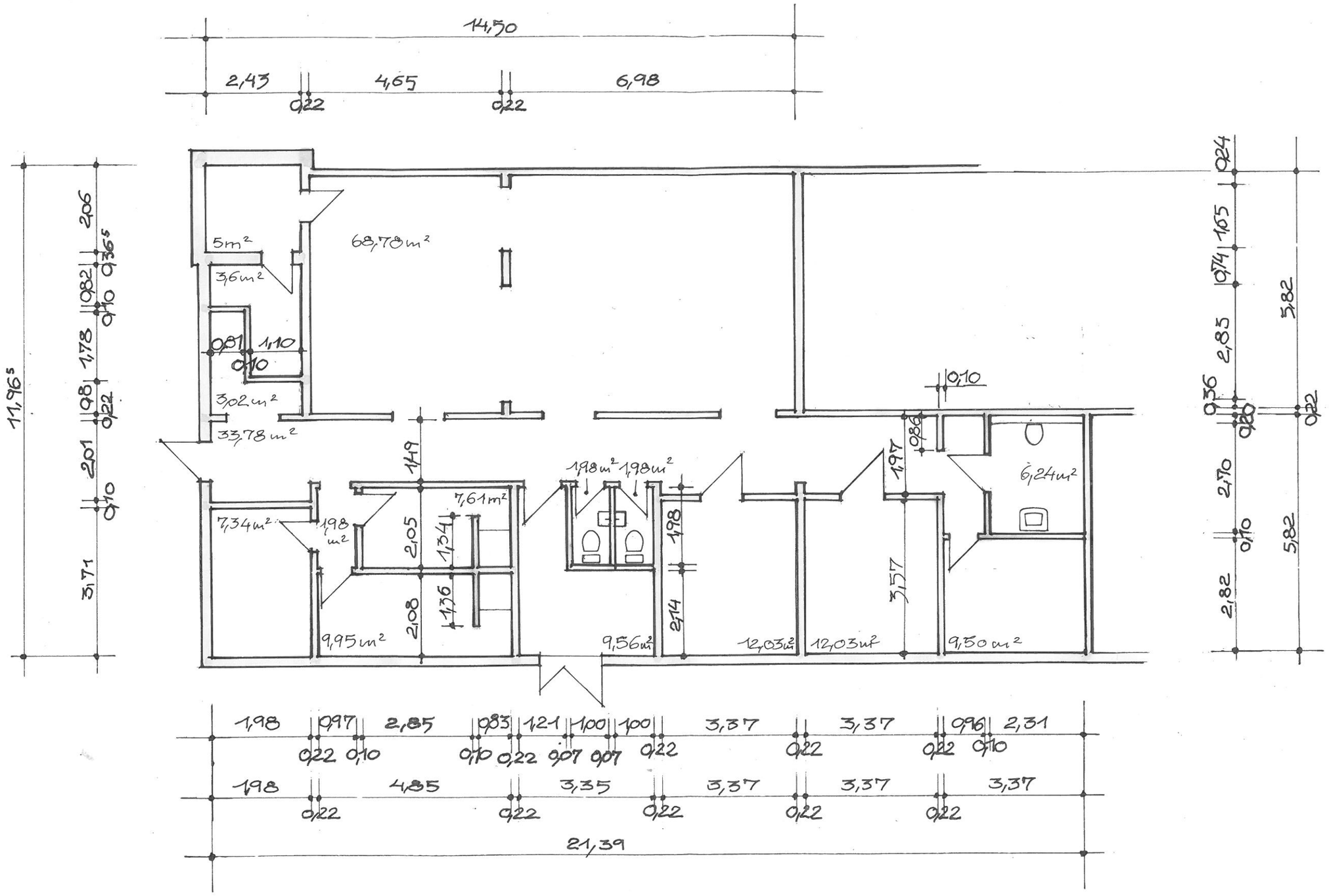

Aufmaß Sportphysiotherapie Borna 3/2016 M=100