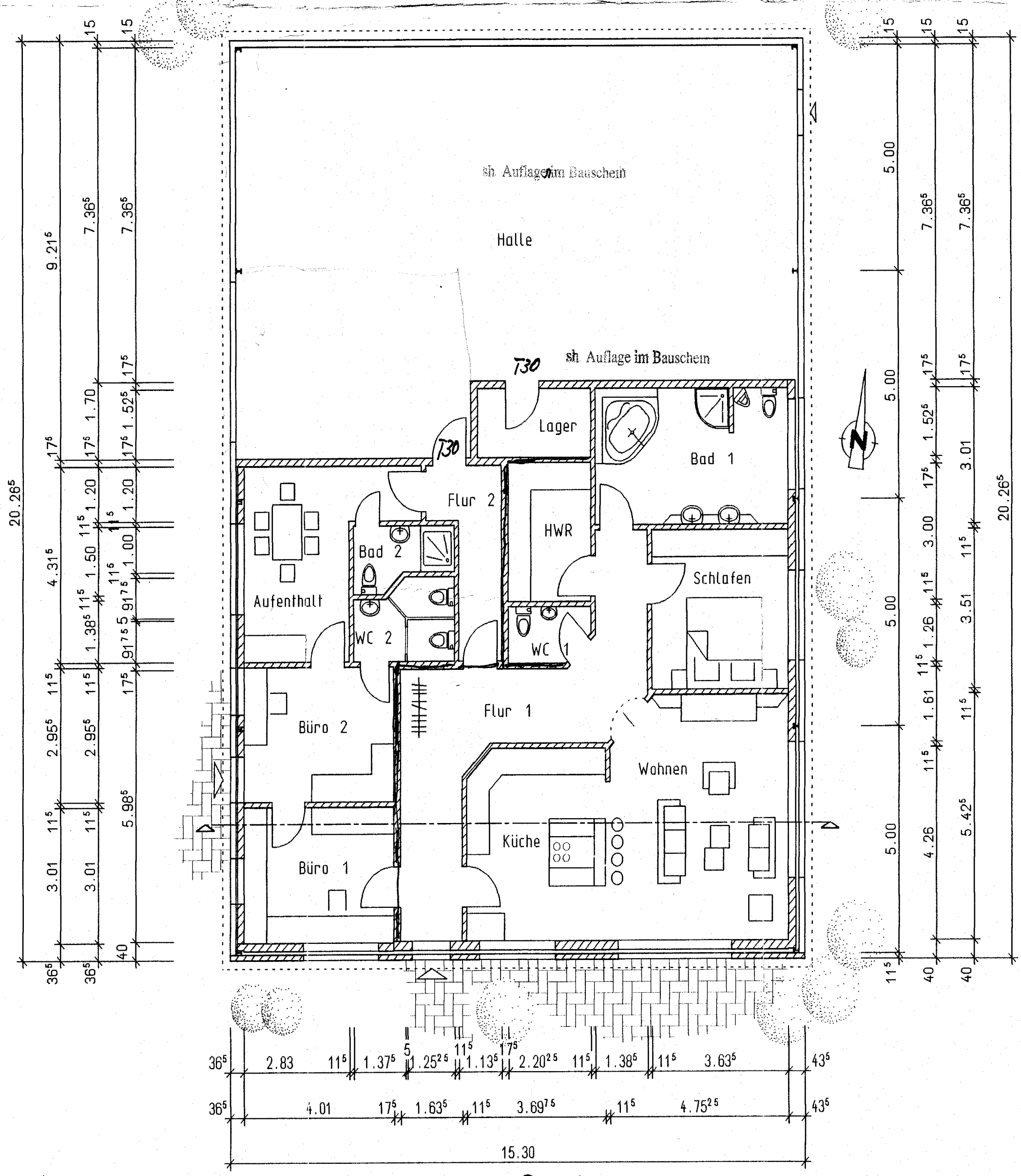

Grundriss

Links Betrieb
rechts Privat