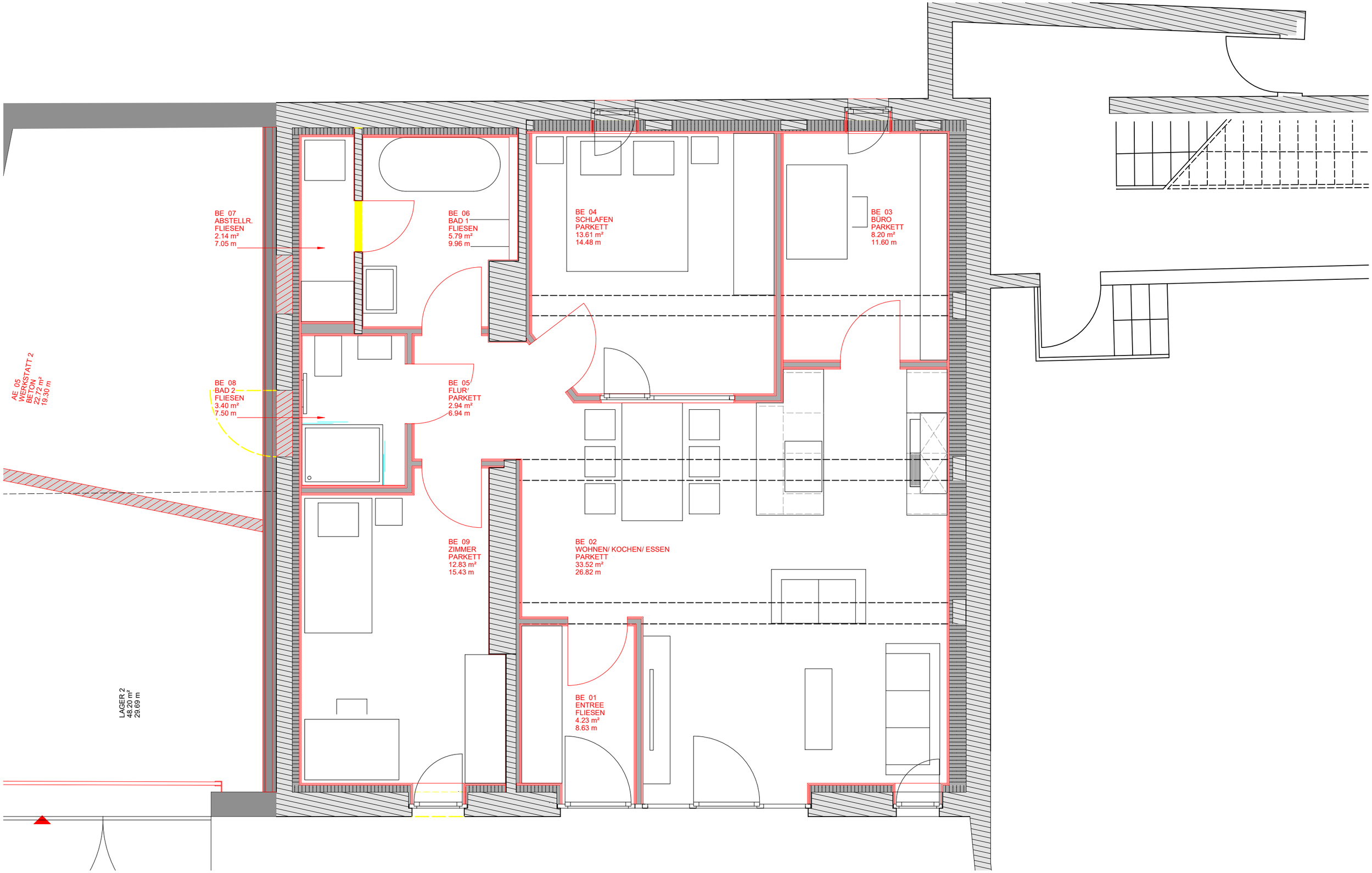

PLAN-NR: 20003-AP-65 VERMIETUNGSPLÄNE_GRUNDRISS EG_WE B

15.10.2024