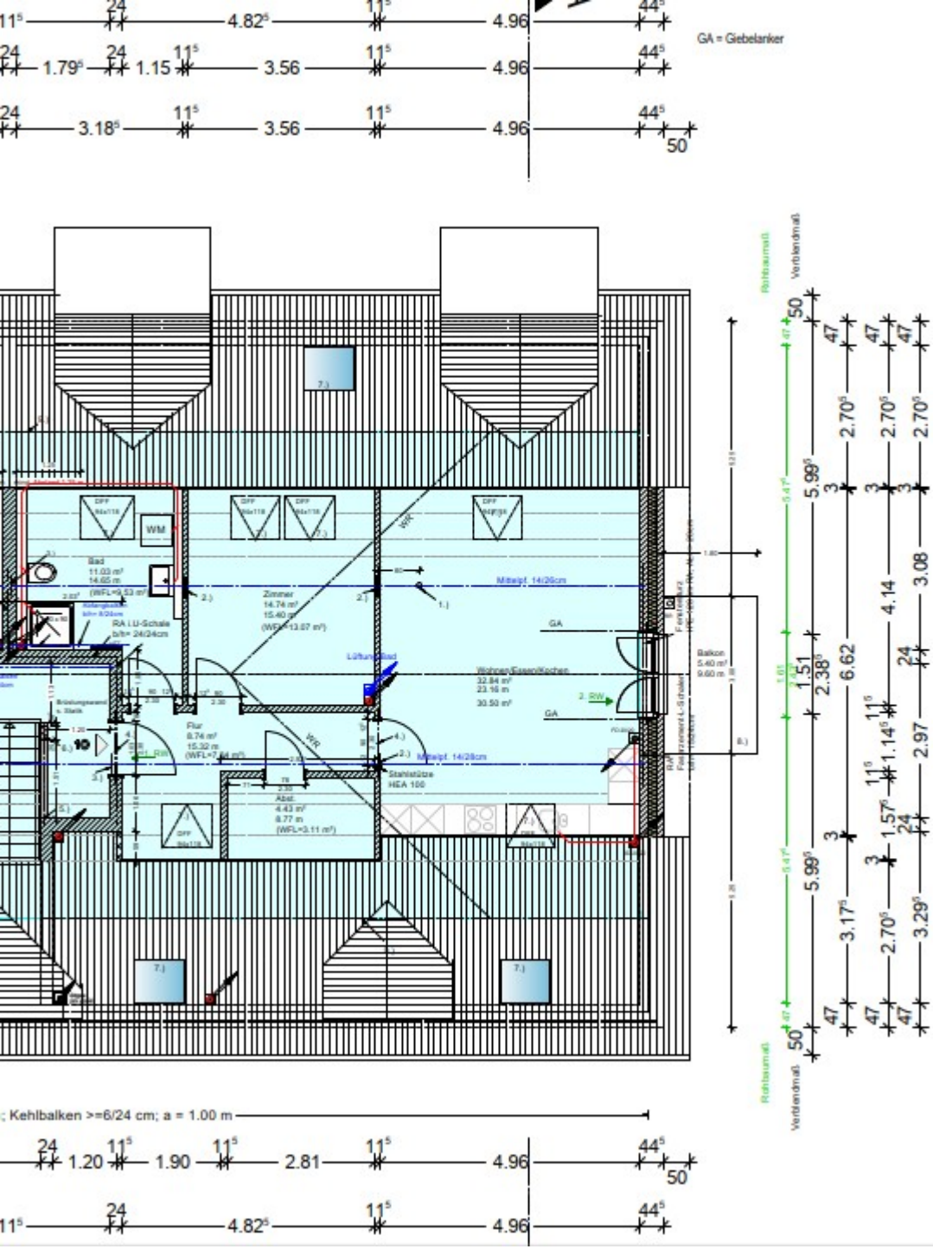
GA = Giebelanker
Bad
11.03 m²
14.65 m
Zimmer
14.74 m²
15.40 m²
Mittelpf. 14/26cm
Wohnen/Essen/Kochen
32.84 m²
23.16 m
30.50 m²
Balkon
5.40 m²
9.60 m
Flur
8.74 m²
15.32 m
Abst.
4.43 m²
8.77 m
(WFL=3.11 m²)
Stahlstütze
HEA 100
Mittelpf. 14/28cm
Lüftung Bad
RA i.U-Schale
b/h= 24/24cm
WM
WR
GA
Rohbaumaß
Verblendmaß
; Kehlbalken >=6/24 cm; a = 1.00 m