Wohnungstyp

B.3.03
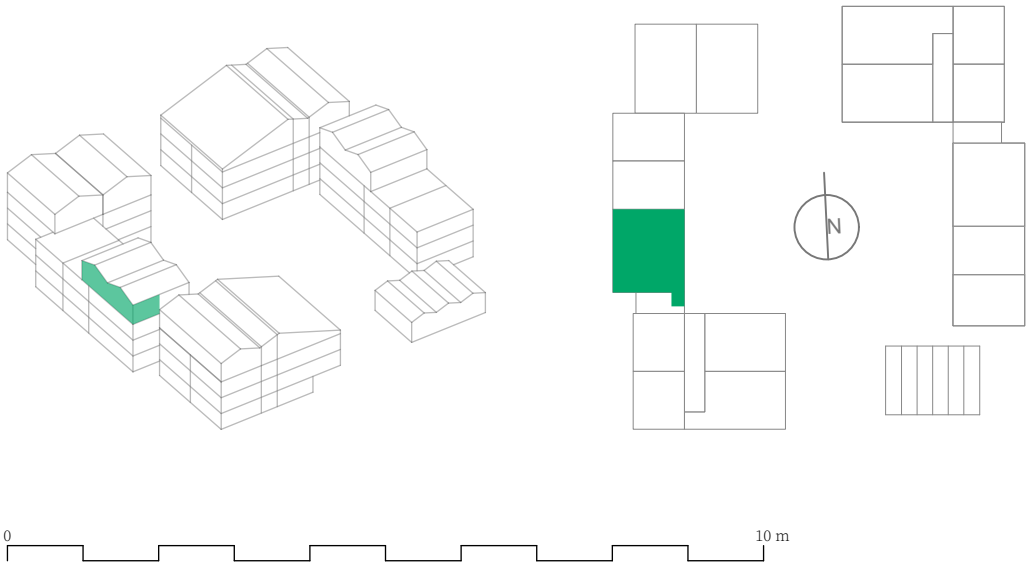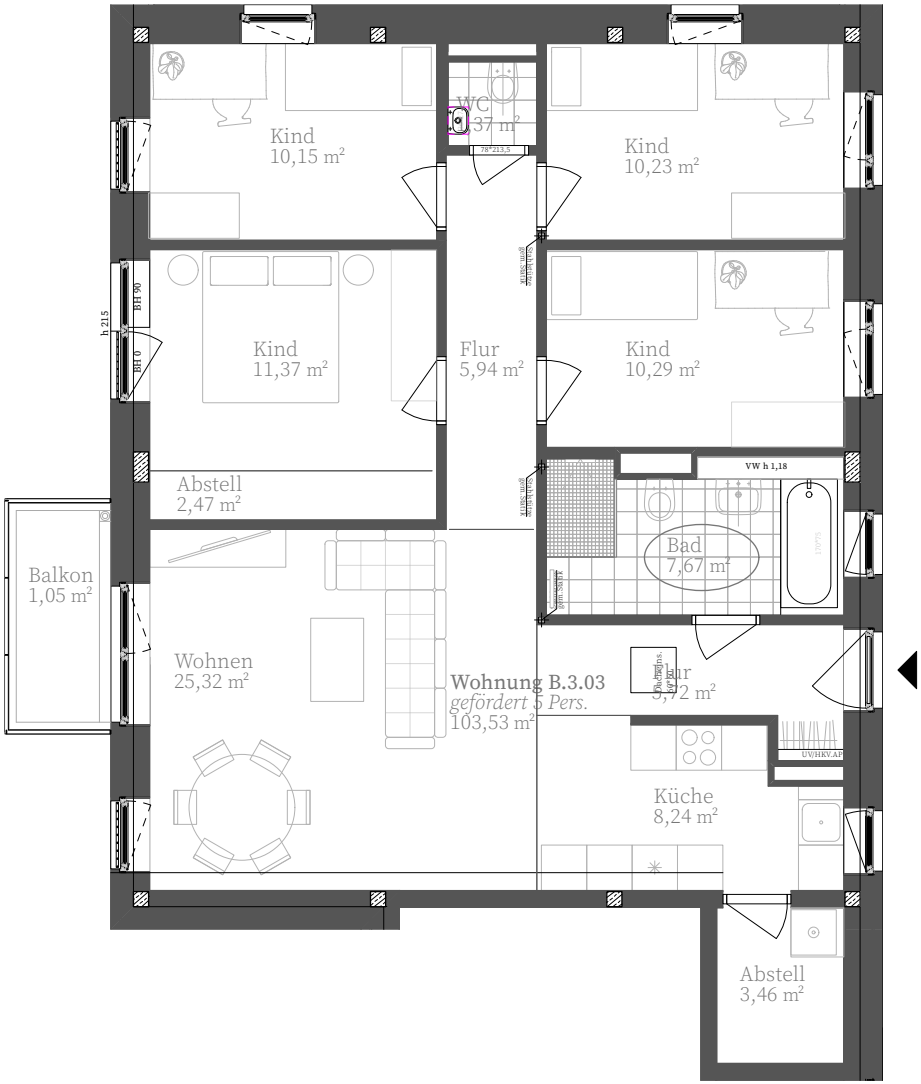
Diese Wohnung kann auch an nur vier Person vermietet werden.