

BAUGESUCH ZU EINEM EINFACHEN
RUPPERTSBERG / WEINSTR., LÖWEN

MASSTAB =

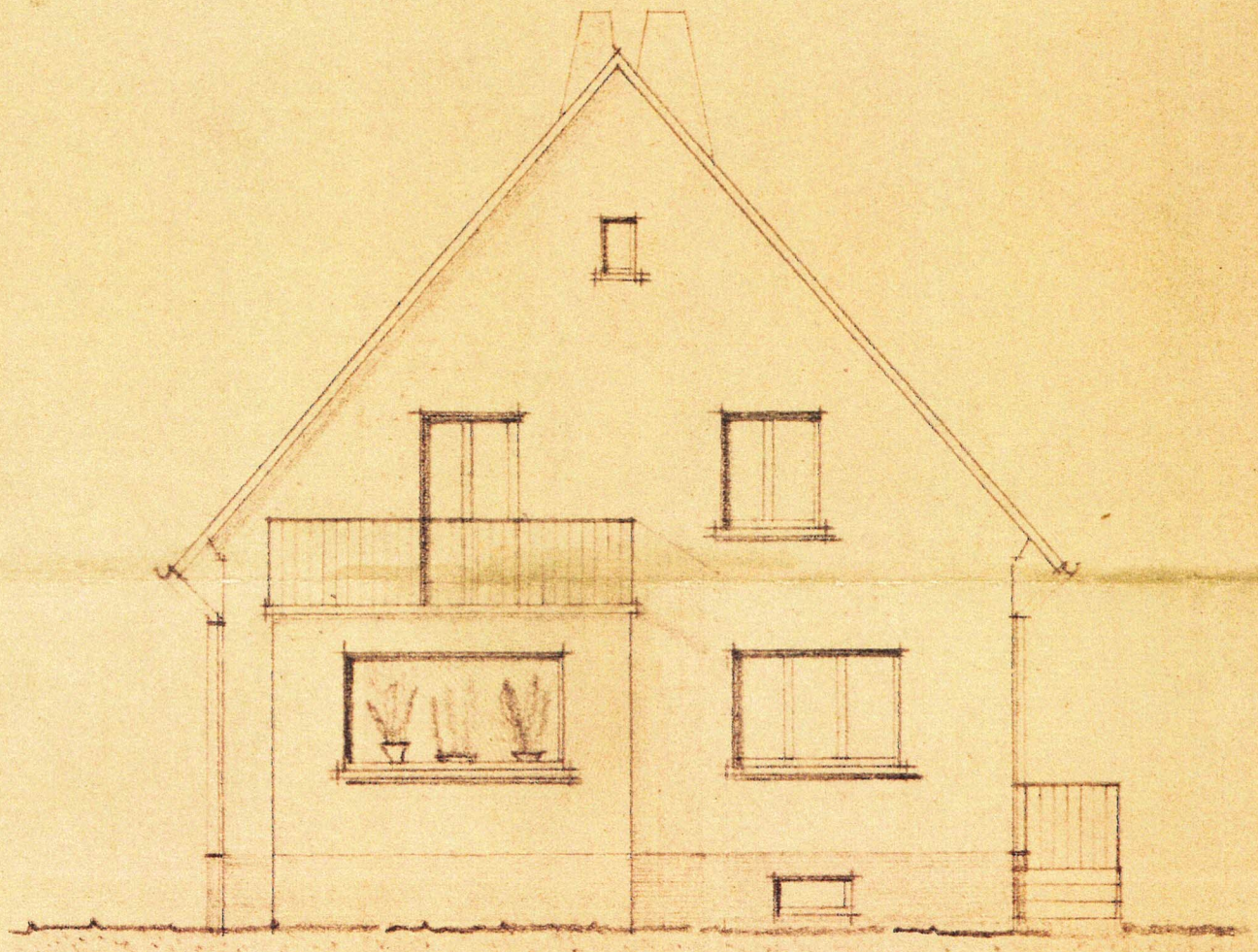

ANSICHT V. OSTEN

8.30
30 115 115 30 10
3.65 1.85 2.17 1.00

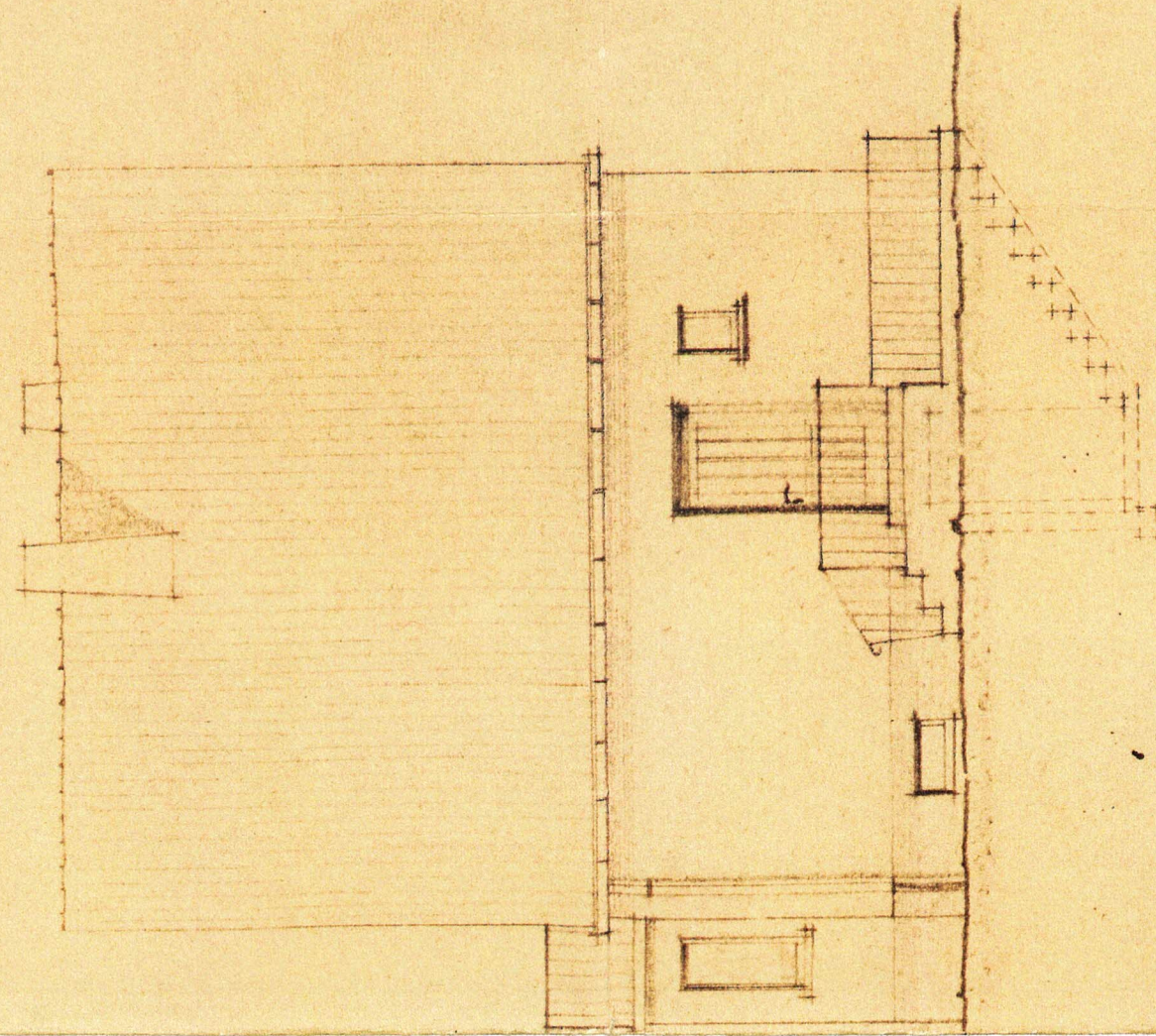

ANSICHT V. NORDEN

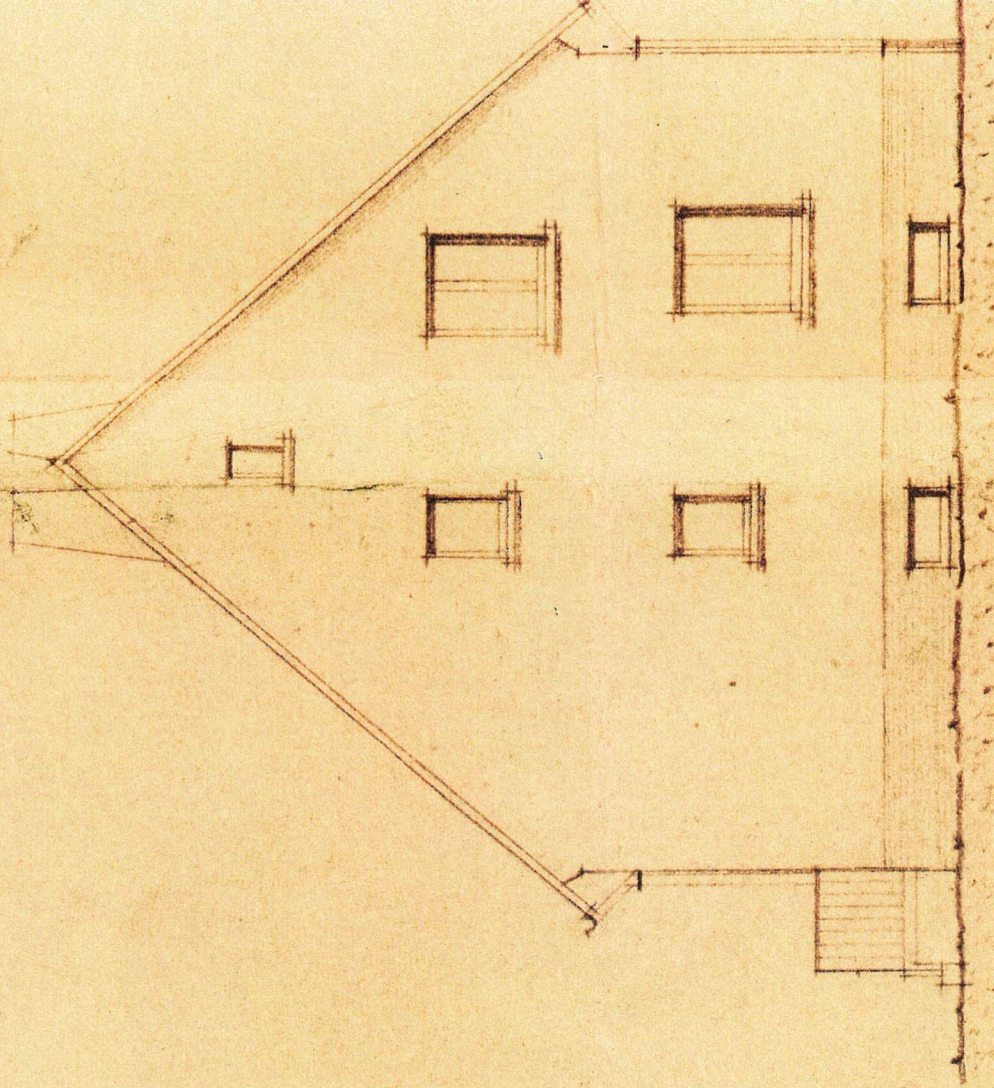

ANSICHT V. WESTEN

Zimmer 3,50 x 4,80 x 2,15 HK L 1,70 Raum 10
 Zimmer 4,80 x 3,00 x 2,15 H 500 " 11
 Fenster 1000 oder 800
 x 500
 HK L 1,20
 H. 600

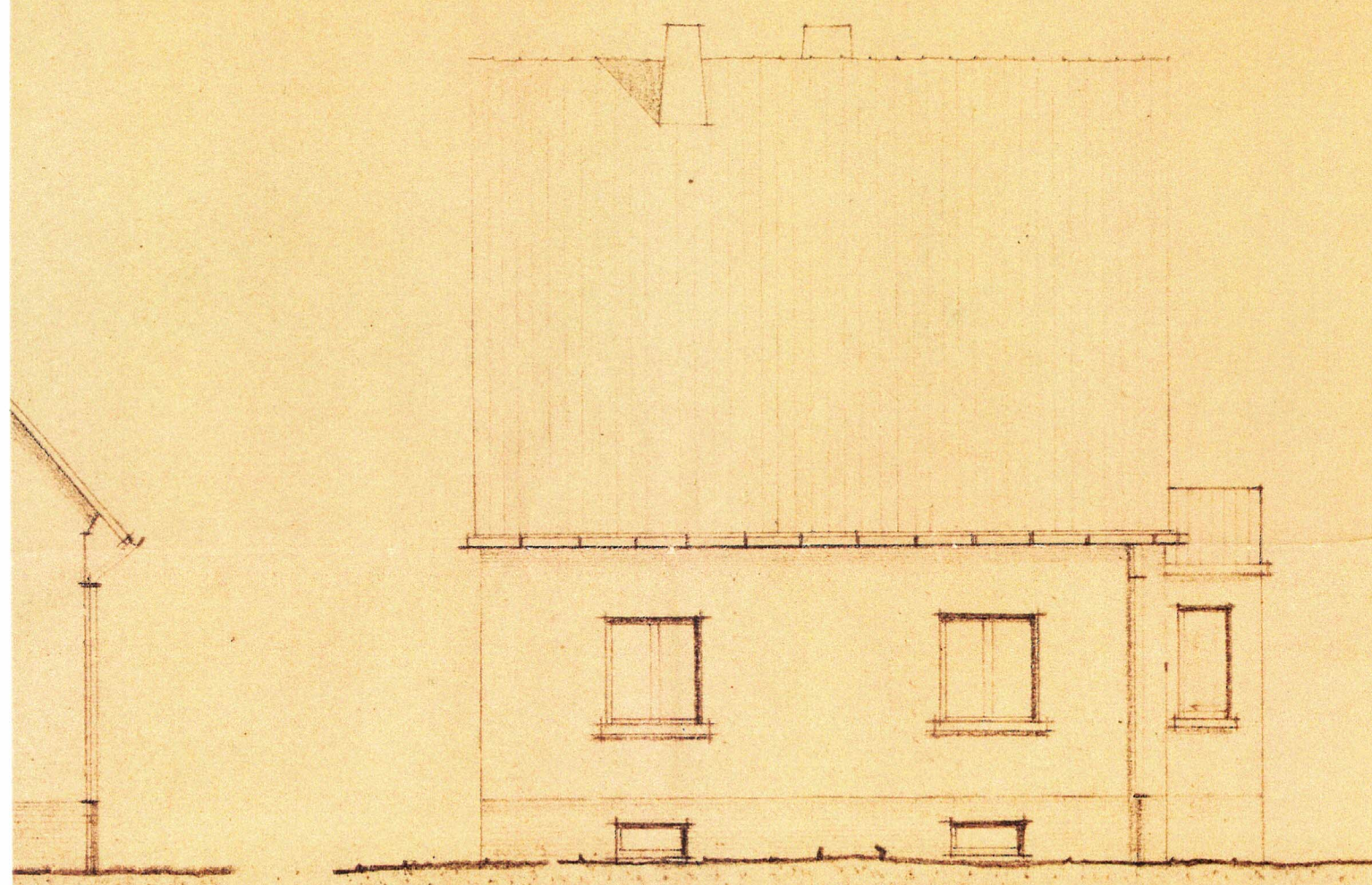

ANSICHT V. SÜDEN

Grund

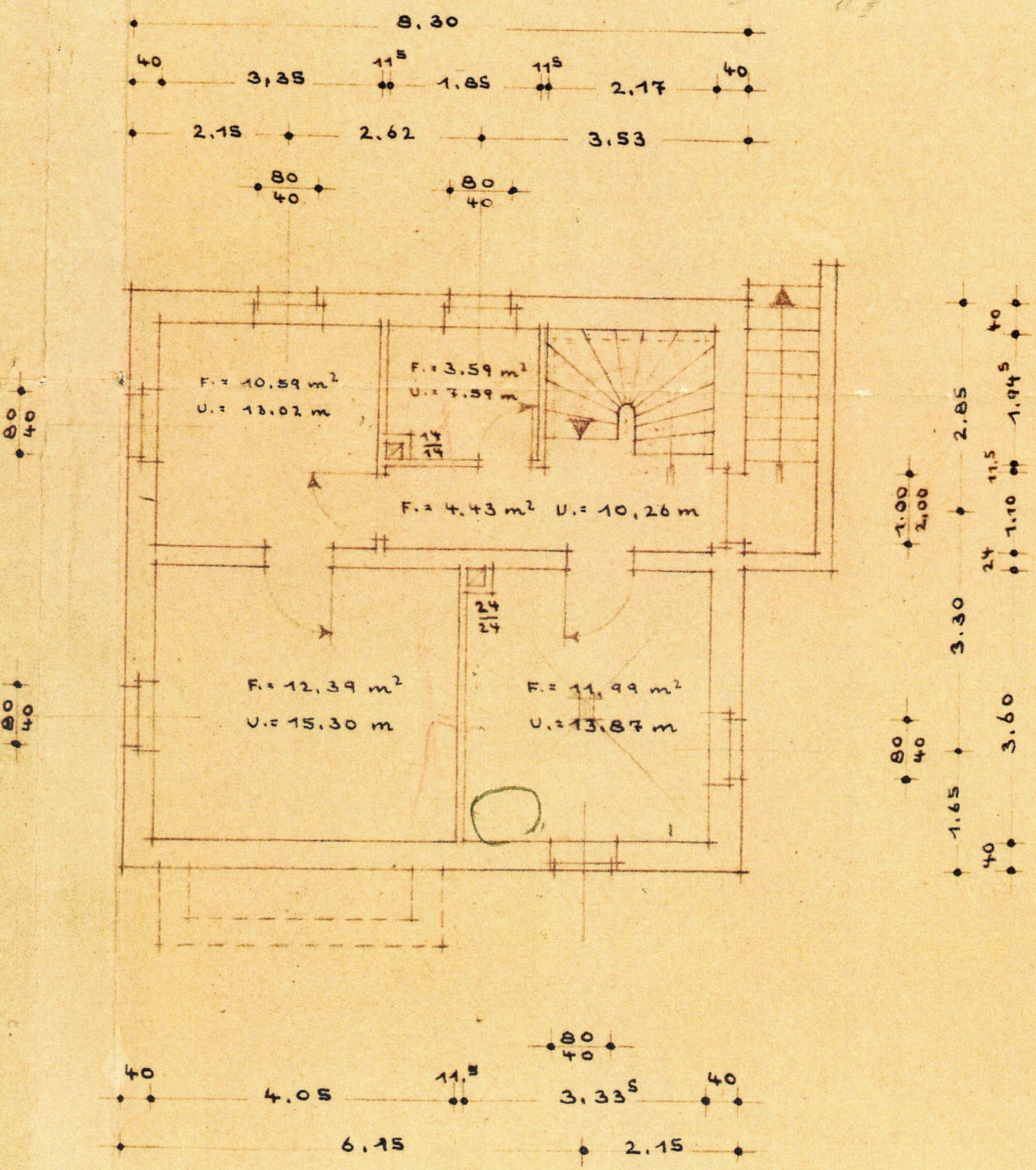

KELLERGESCHOSS

D

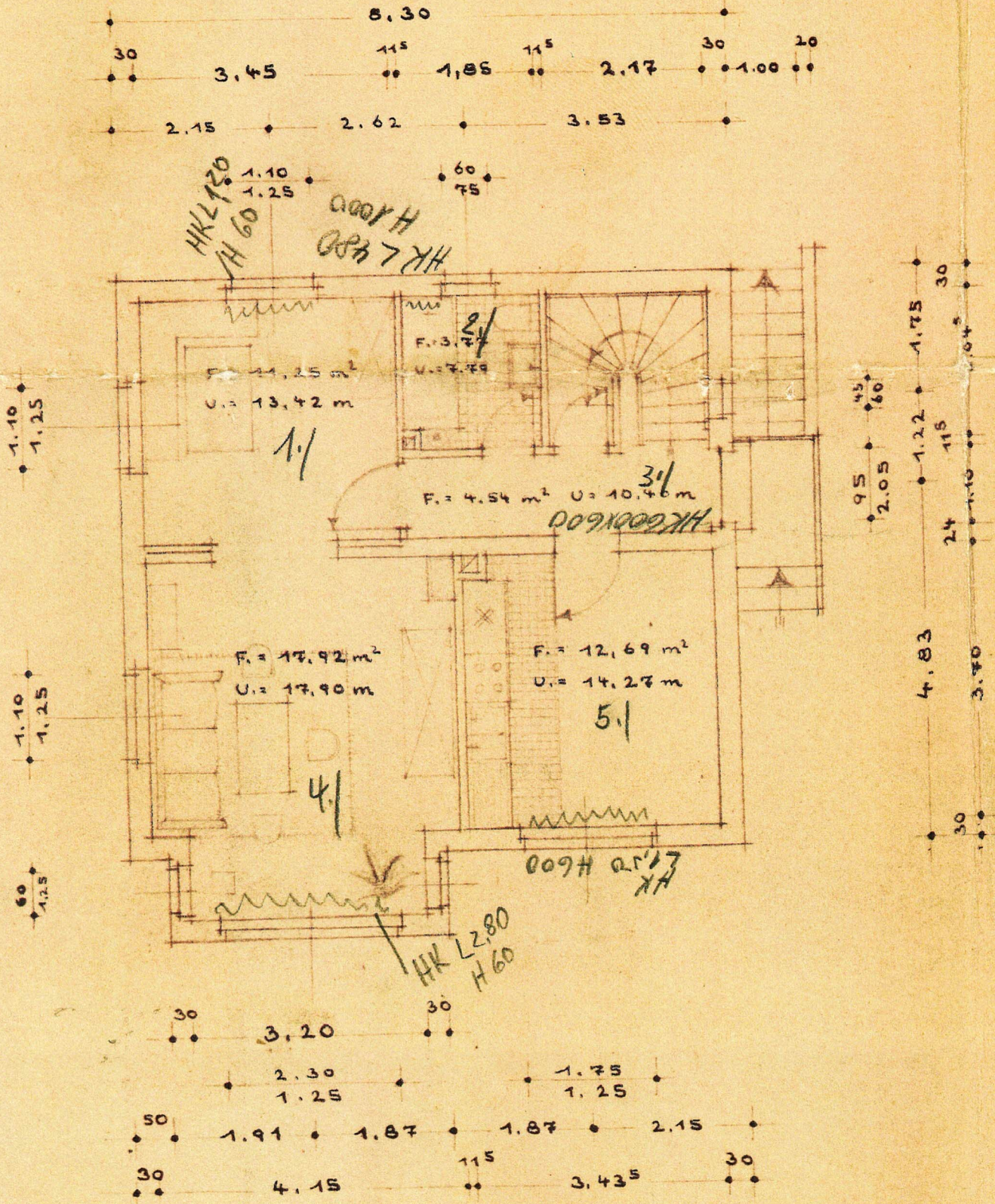

ERDGESCHOSS

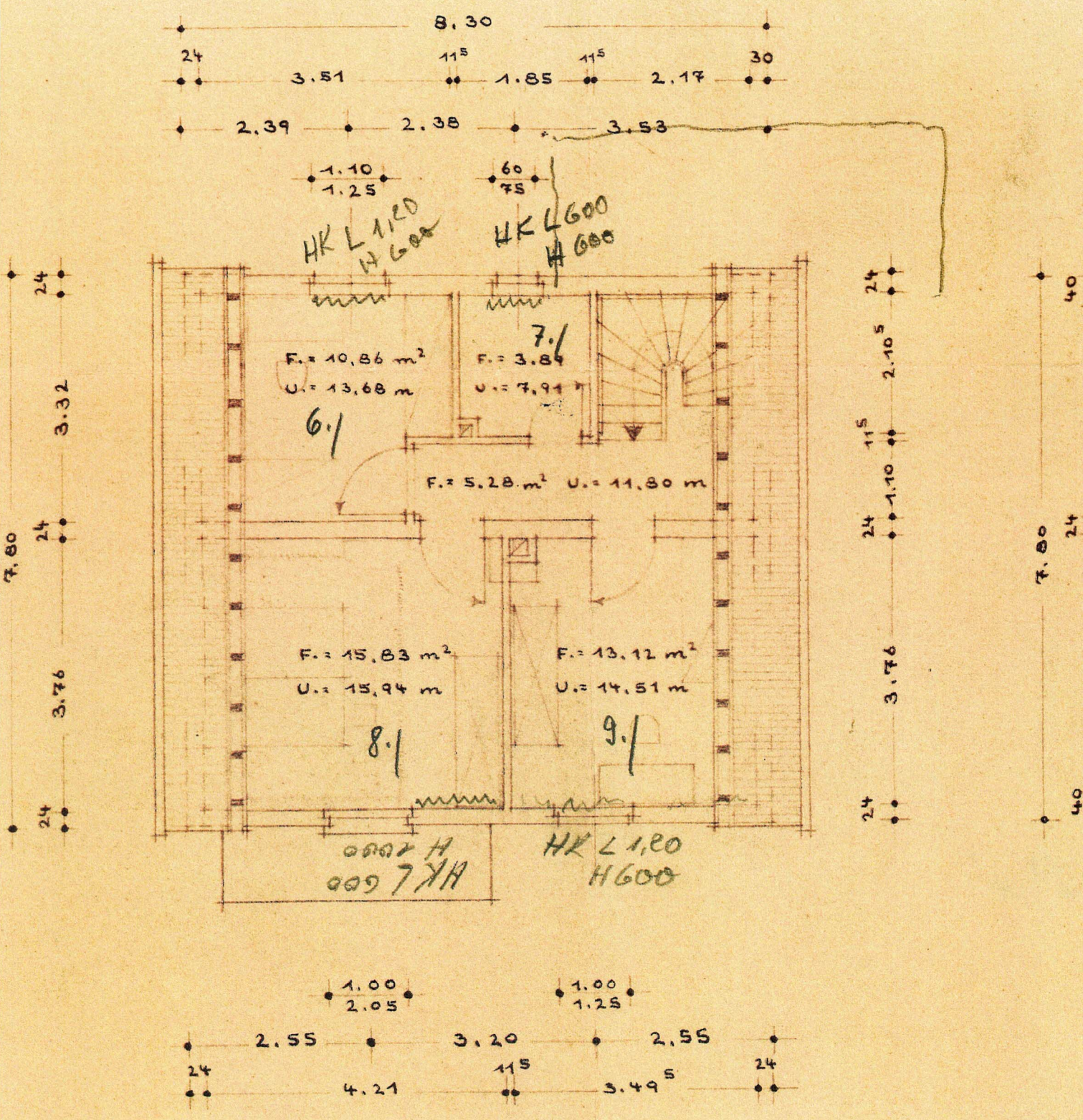

DACHGESCHOSS

PC 11
PH 50
PL 1680

5,0

3,5

EINDECKUNG MIT
FLACHDACHPFANNEN

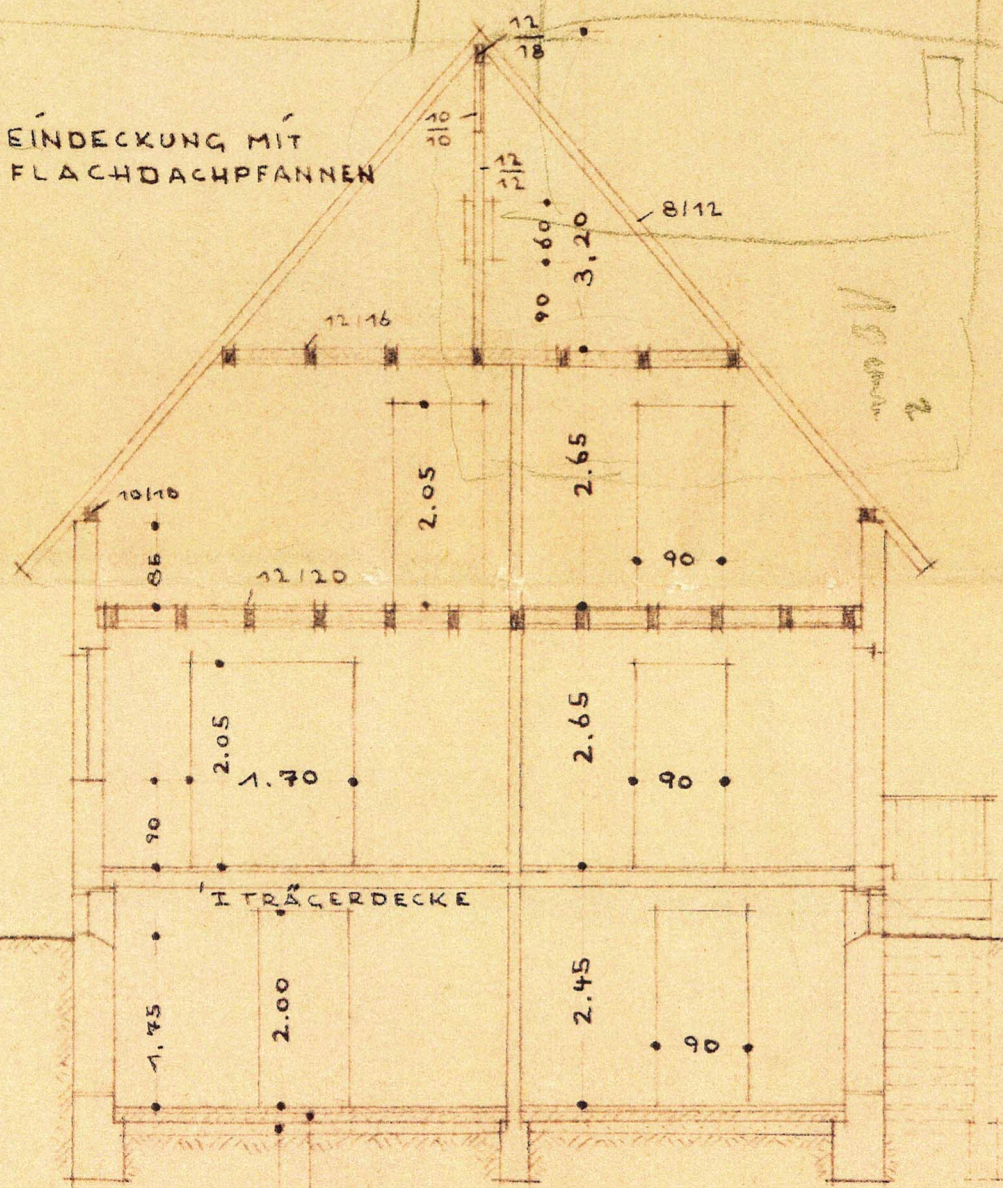

SCHNITT

Die Übereinstimmung mit dem vorlier
Amtsplan Nr.: 422 / 57 BV, ger
mit Beschl. 3 vom 18. 5. 57., wird b

Neustadt an der Weinstr., den 31. Juli 1957

Landratsamt:

— Kreisbauamt —



I.A.

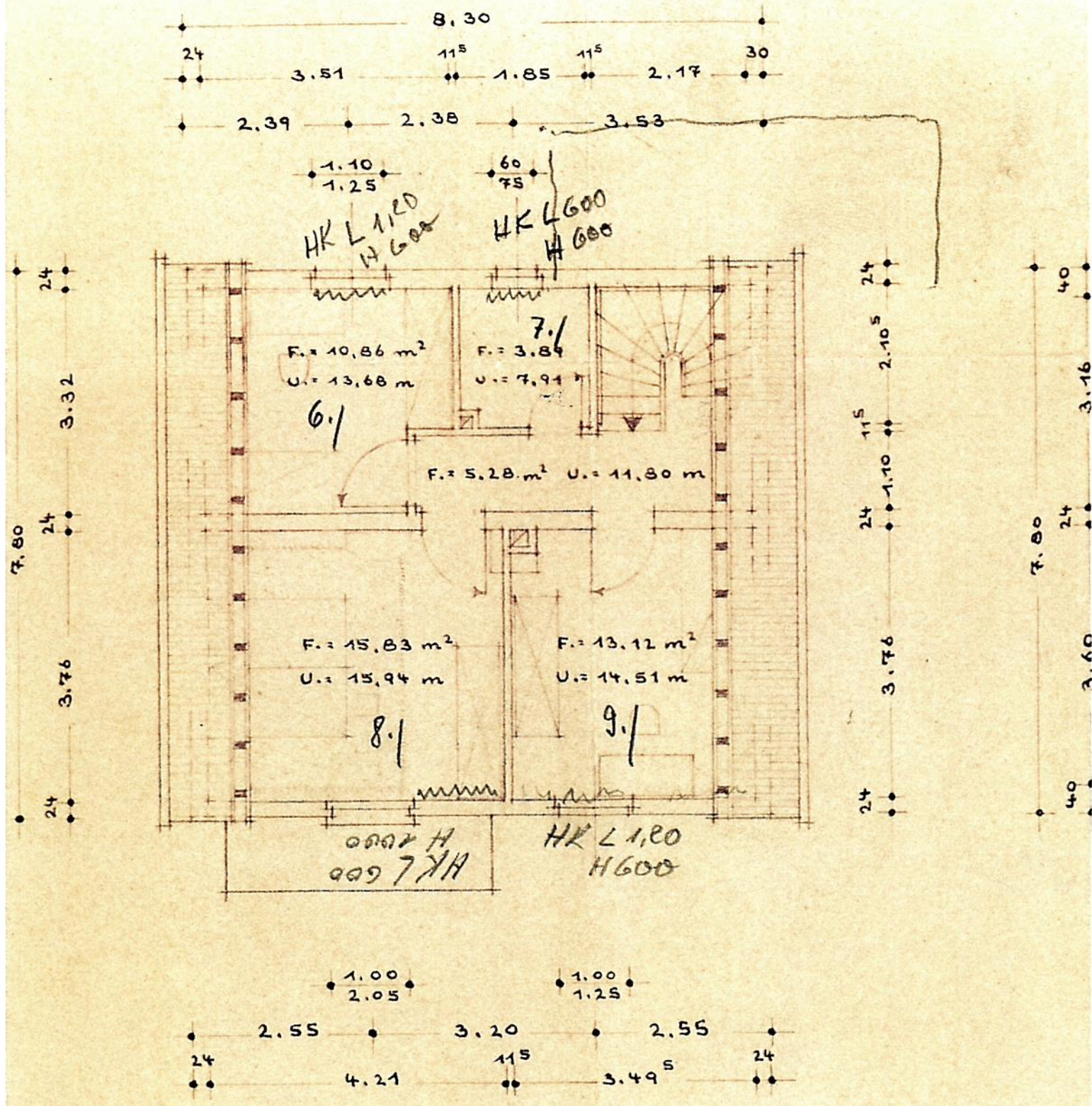

DACHGESCHOSS

Handwritten signature

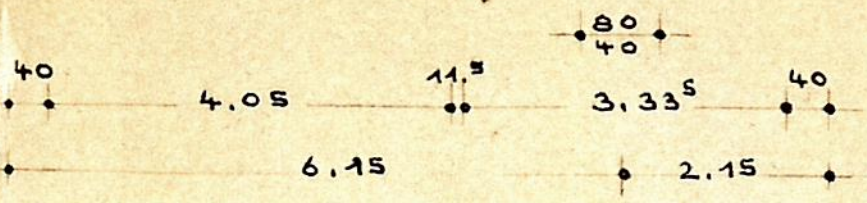
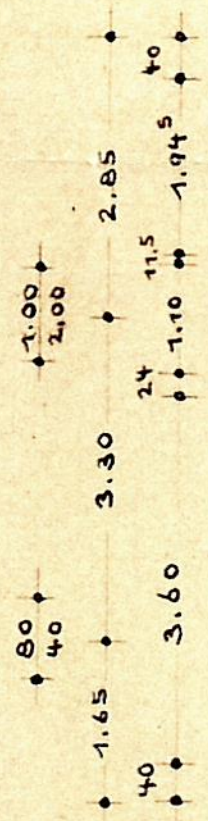
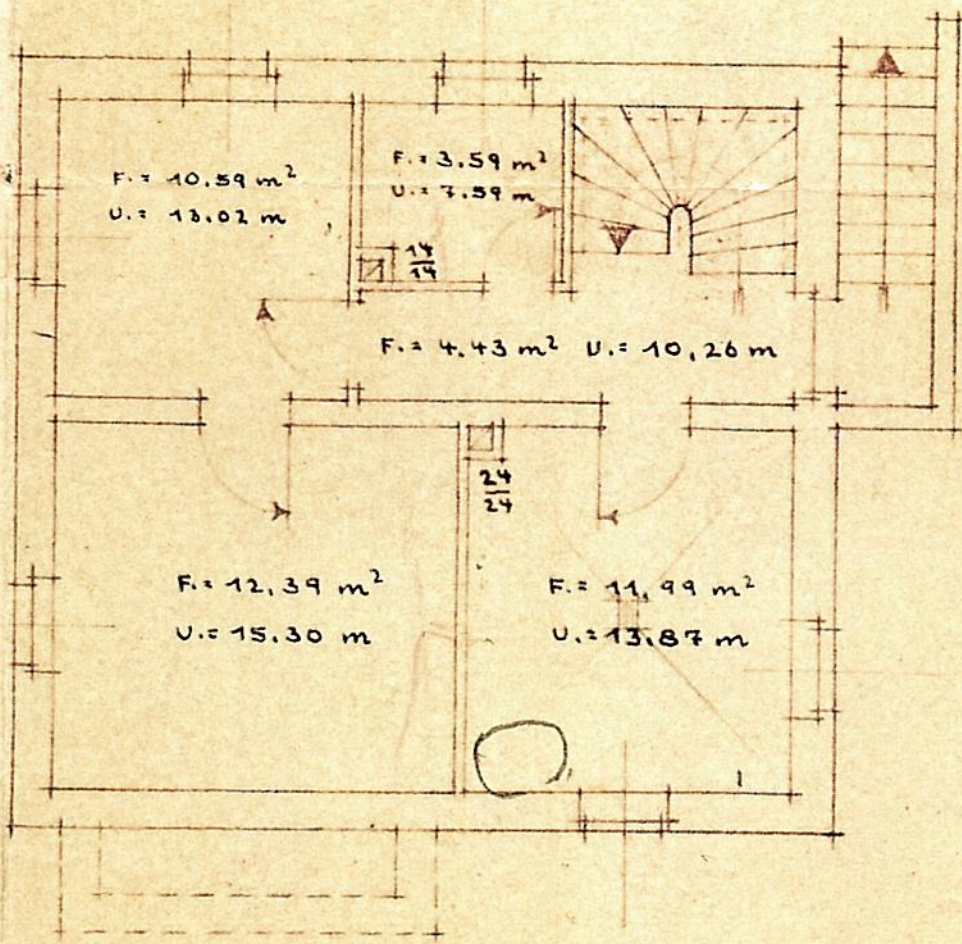
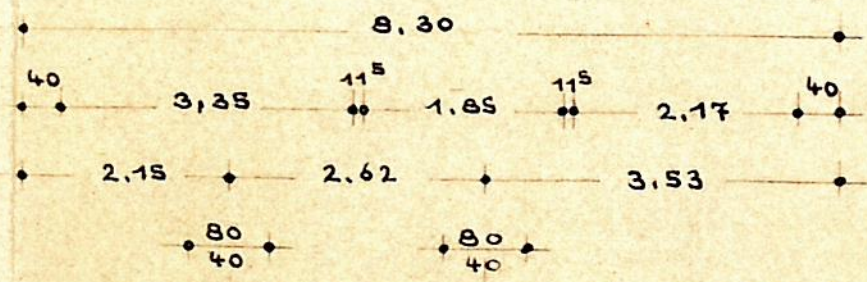

KELLERGESCHOSS

D