

21

Martin-Greif-Straße

84539 Ampfing

Doppelhaus links Kellergeschoss

	WFL qm
Keller	16,00
Büro / Gästezimmer	22,38
Flur	7,06
HWR/Technik	7,65
Gesamt	53,09

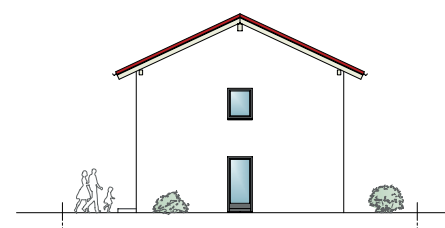
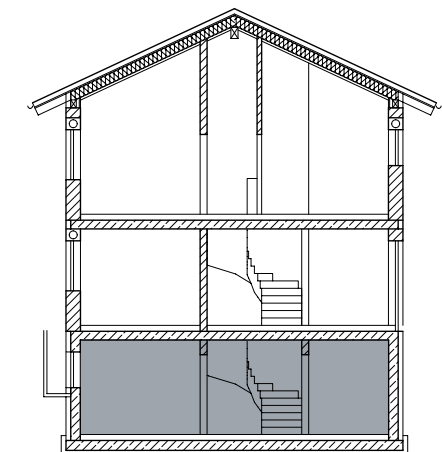
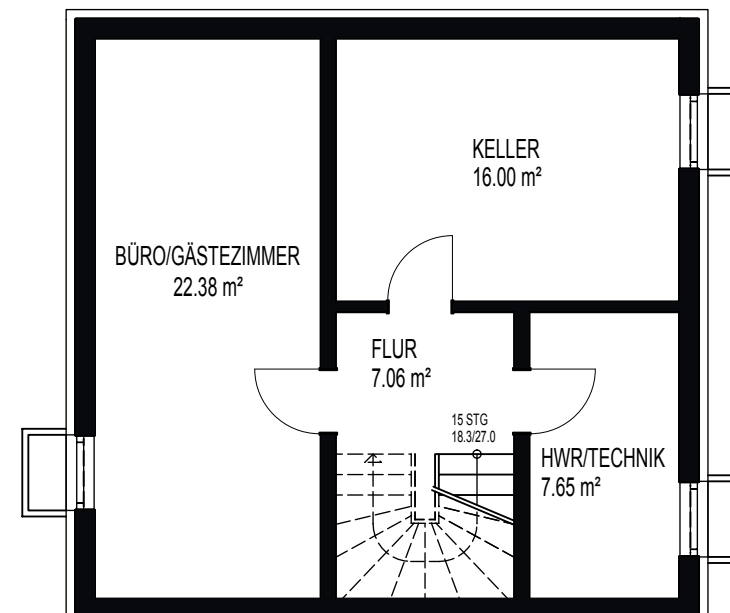

Nordansicht

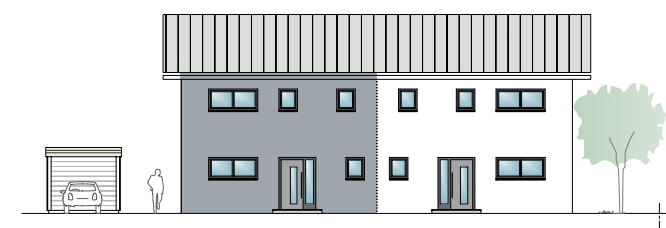

Ostansicht

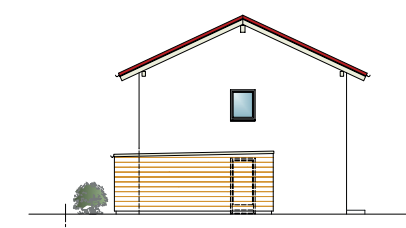

Südansicht



Westansicht

21

Martin-Greif-Straße

84539 Ampfing

Doppelhaus links
Erdgeschoss

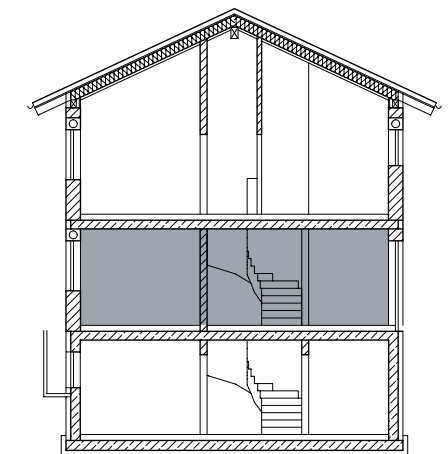
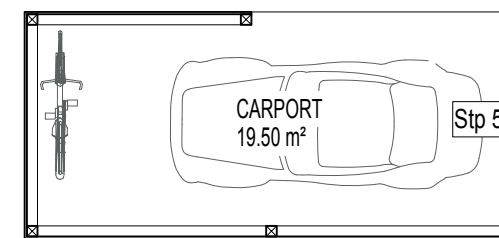
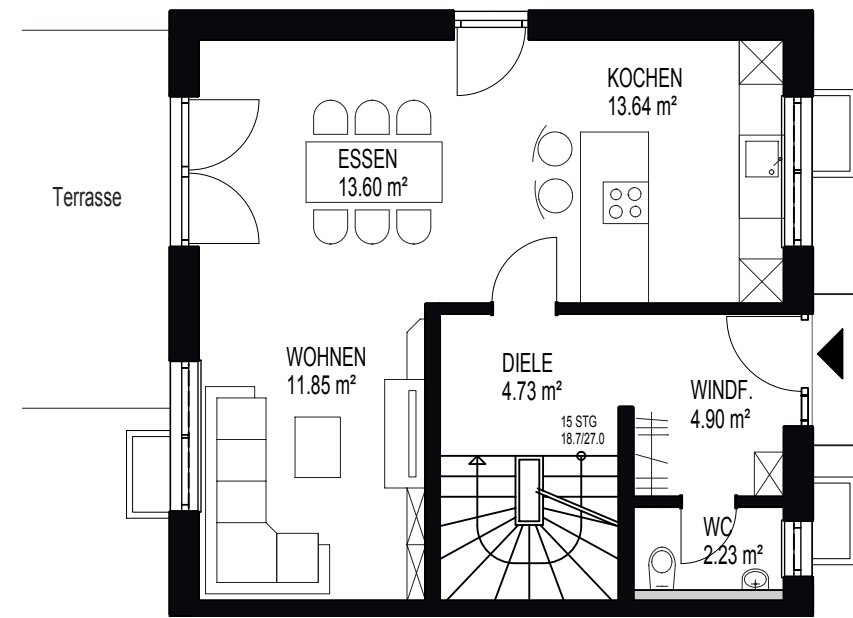

	WFL qm
Wo. / Ko. / Es.	39,03
Diele	4,74
Windf.	4,90
WC	2,23
Gesamt	50,96

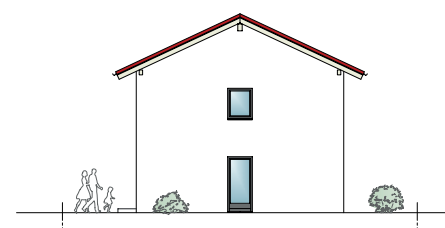

Nordansicht

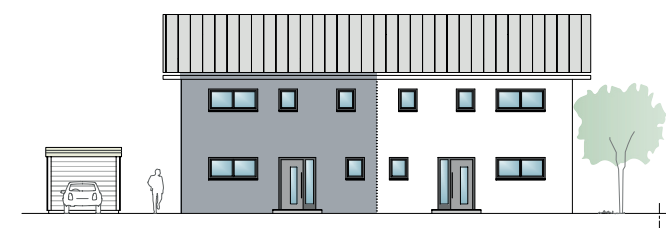

Ostansicht

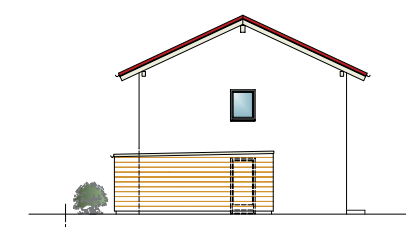

Südansicht



Westansicht

21

Martin-Greif-Straße

84539 Ampfing

Doppelhaus links
Dachgeschoss

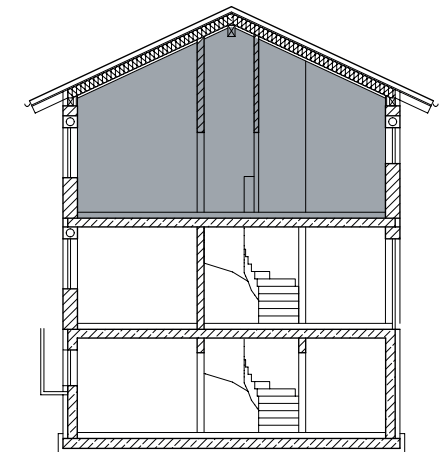
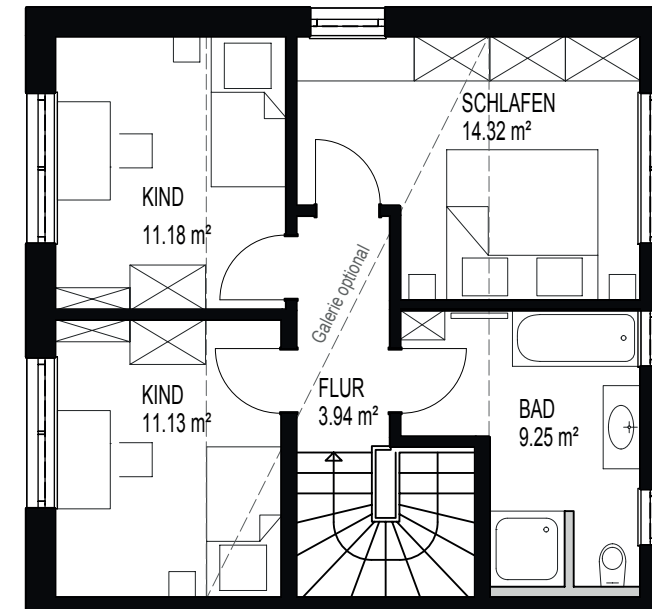

	WFL qm
Kind	11,18
Kind	11,13
Flur	3,94
Schlafen	14,32
Bad	9,25
Gesamt	49,81

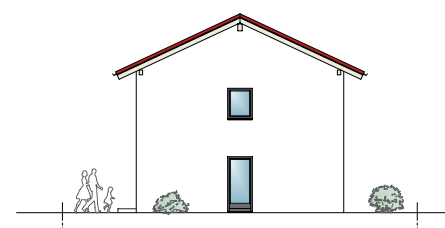

Nordansicht

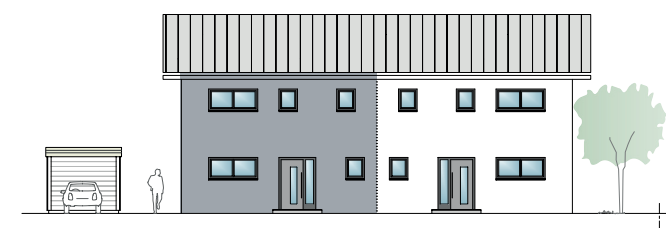

Ostansicht

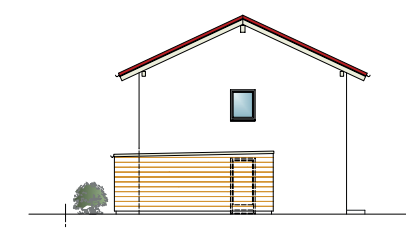

Südansicht



Westansicht

21

Martin-Greif-Straße

84539 Ampfing

Doppelhaus rechts Kellergeschoss

	WFL qm
Keller	16,00
Büro / Gästezimmer	22,38
Flur	7,06
HWR/Technik	7,65
Gesamt	53,09

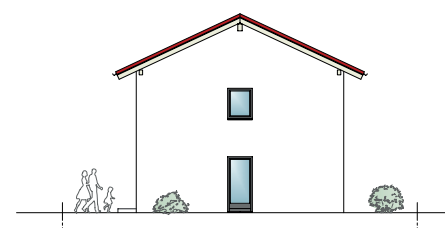
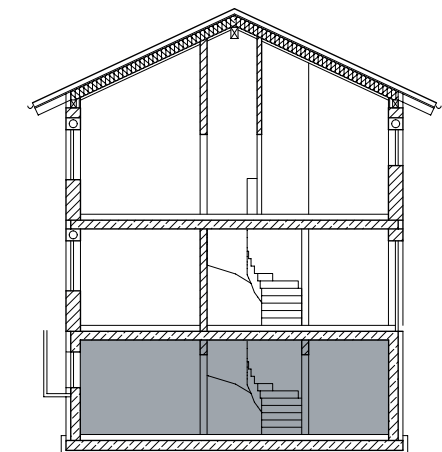
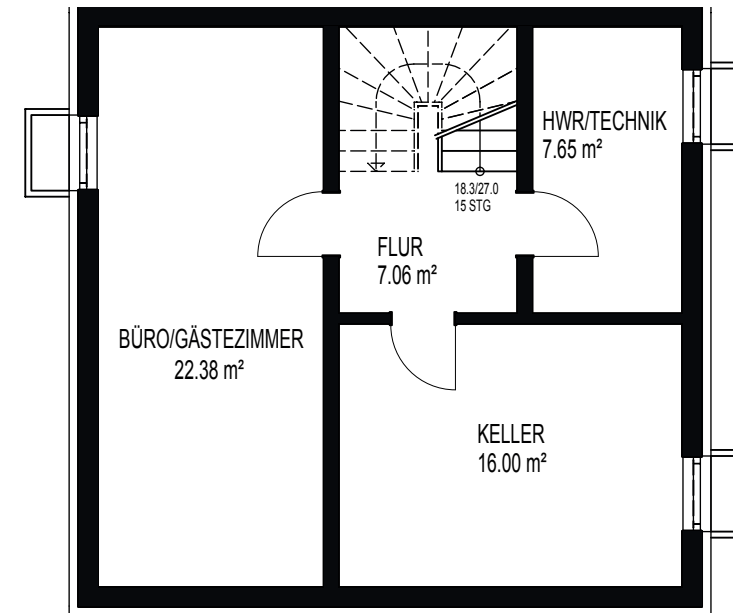

Nordansicht

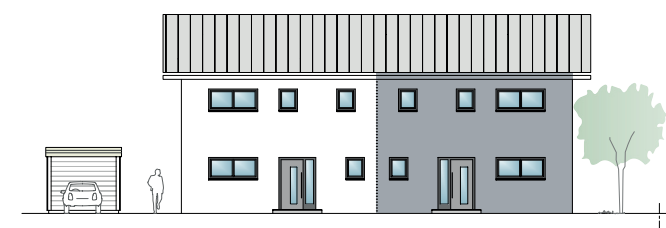

Ostansicht

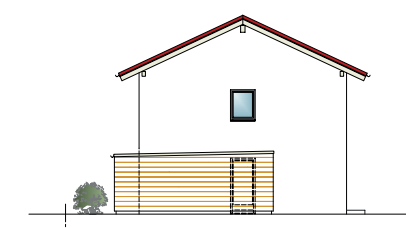

Südansicht



Westansicht

21

Martin-Greif-Straße

84539 Ampfing

Doppelhaus rechts
Erdgeschoss

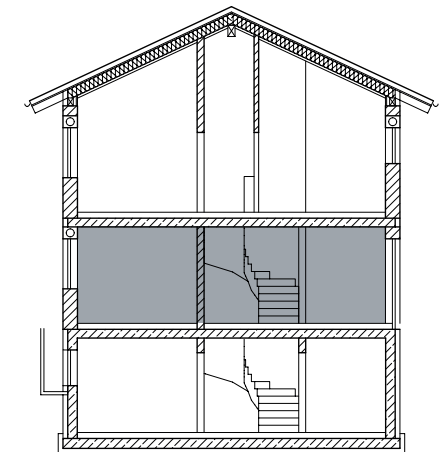
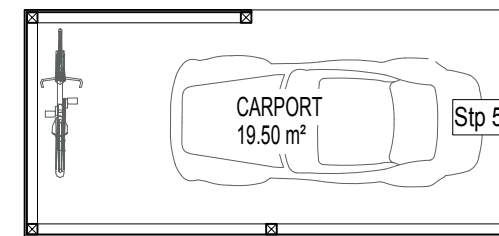
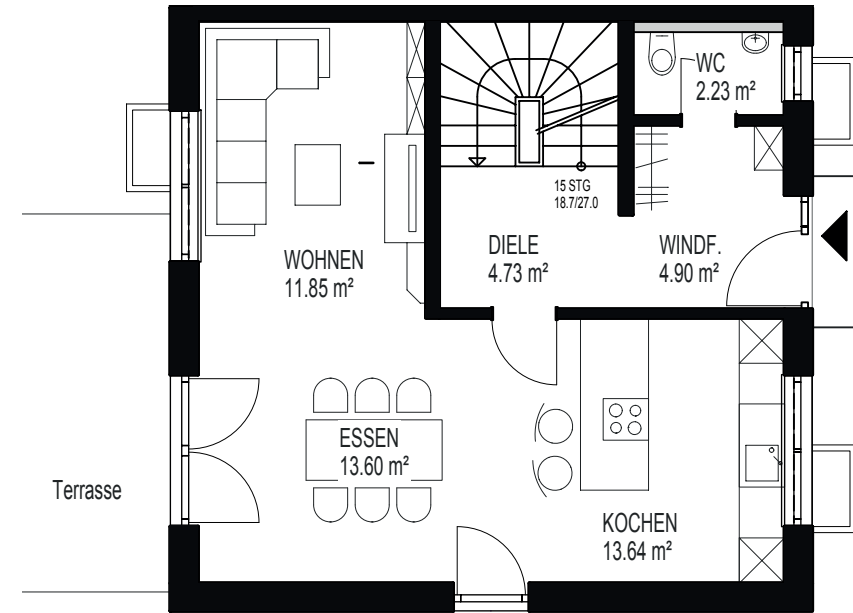

	WFL qm
Wo. / Ko. / Es.	39,09
Diele	4,74
Windf.	4,90
WC	2,23
Gesamt	50,96

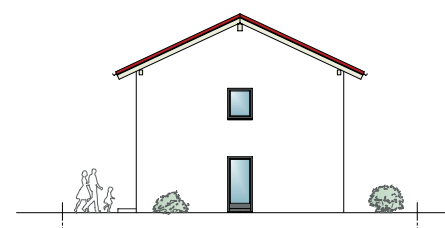

Nordansicht

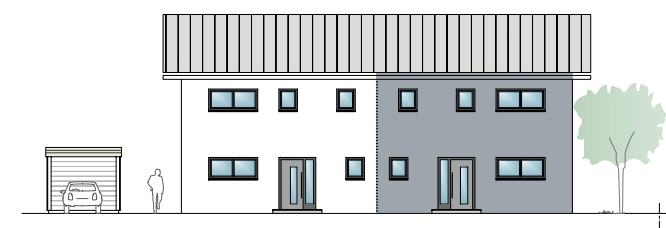

Ostansicht

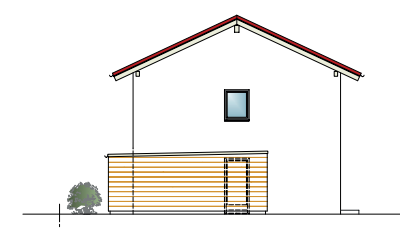

Südansicht



Westansicht

21

Martin-Greif-Straße

84539 Ampfing

Doppelhaus rechts
Dachgeschoss

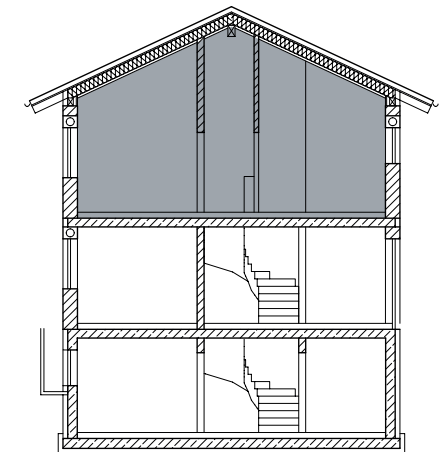
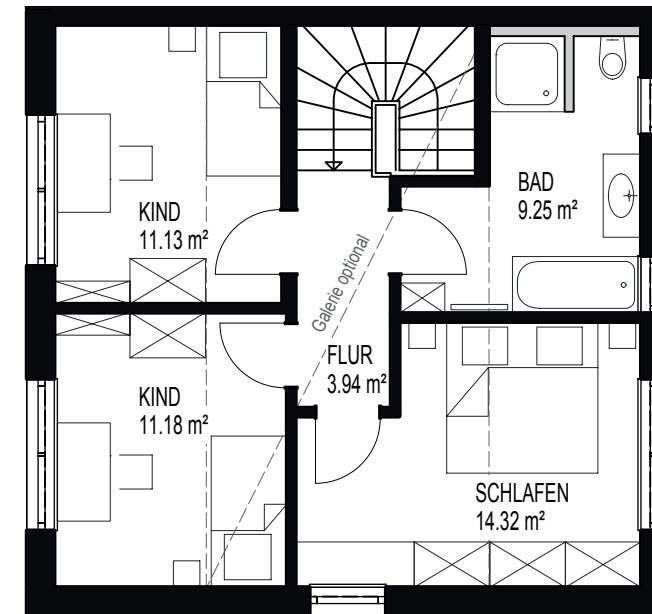

	WFL qm
Kind	11,18
Kind	11,13
Flur	3,94
Schlafen	14,32
Bad	9,25
Gesamt	49,81

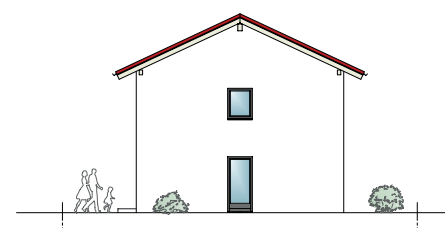

Nordansicht

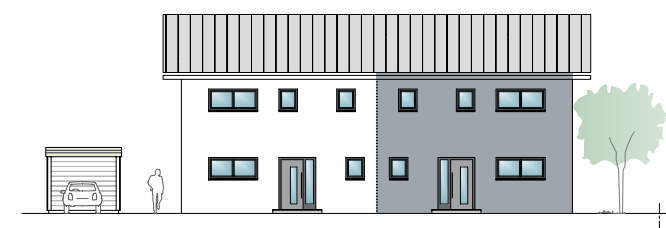

Ostansicht

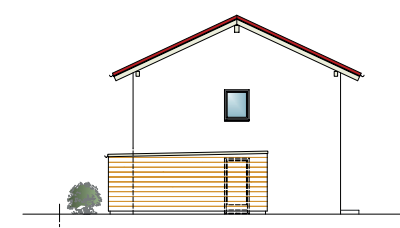

Südansicht



Westansicht

21

Martin-Greif-Straße

84539 Ampfing

Doppelhaushälfte
Erdgeschoss



MARTIN - GREIF - STRASSE

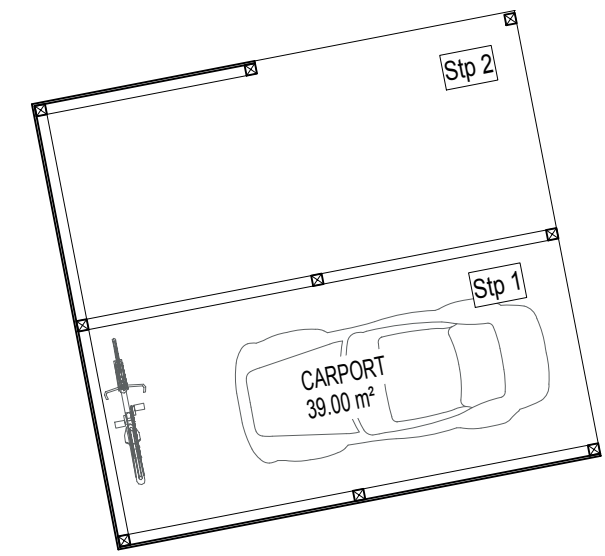
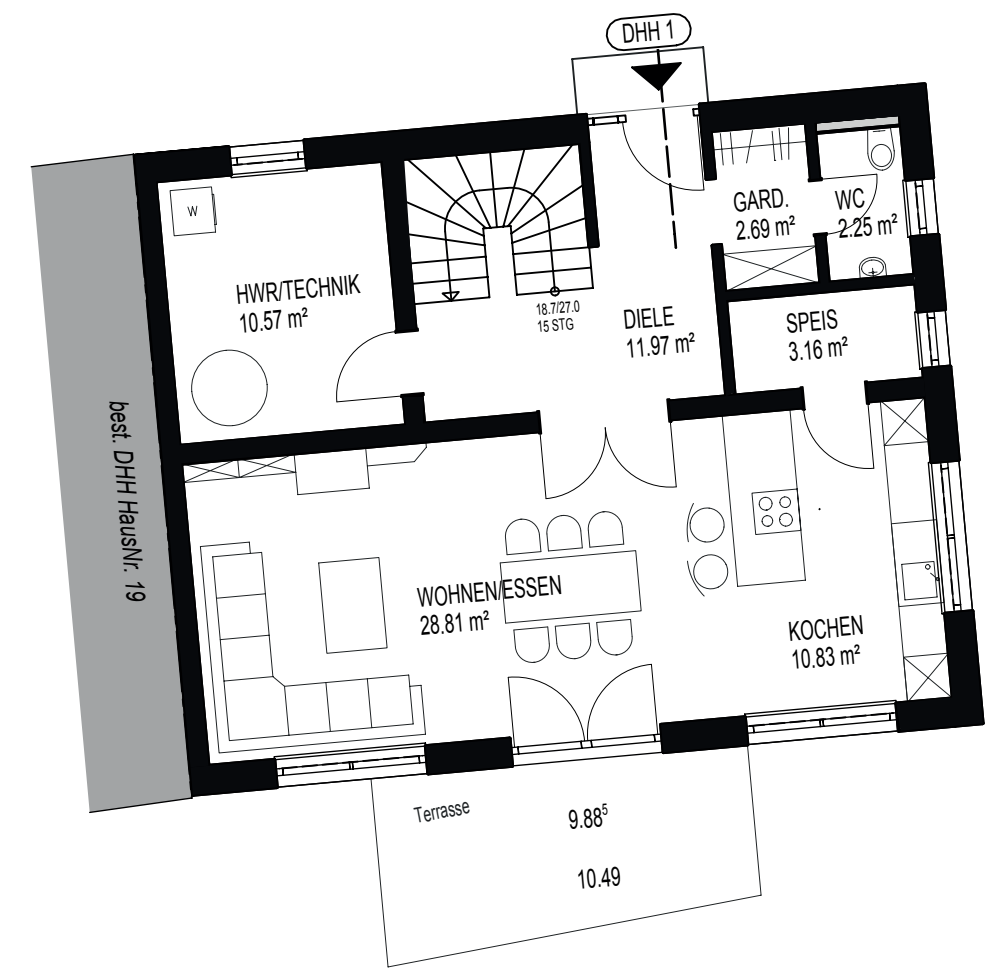

	WFL qm
HWR/ Technik	10,57
Diele	11,97
Gard.	2,69
WC	2,25
Speis.	3,16
Wo. / Ko. / Es.	39,64
Gesamt	70,28



Nordansicht



Südansicht

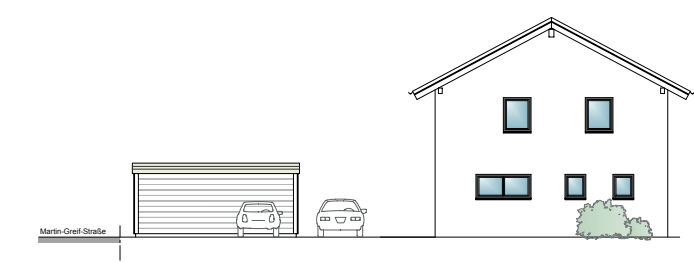

Ostansicht

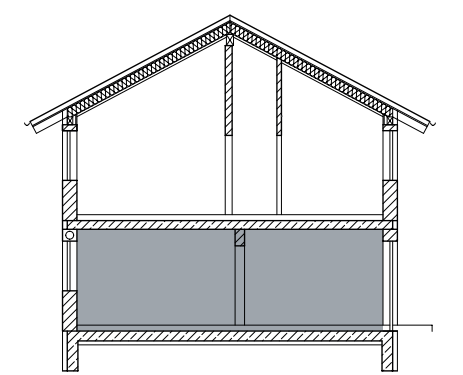

21

Martin-Greif-Straße

84539 Ampfing

Doppelhaushälfte
Dachgeschoss

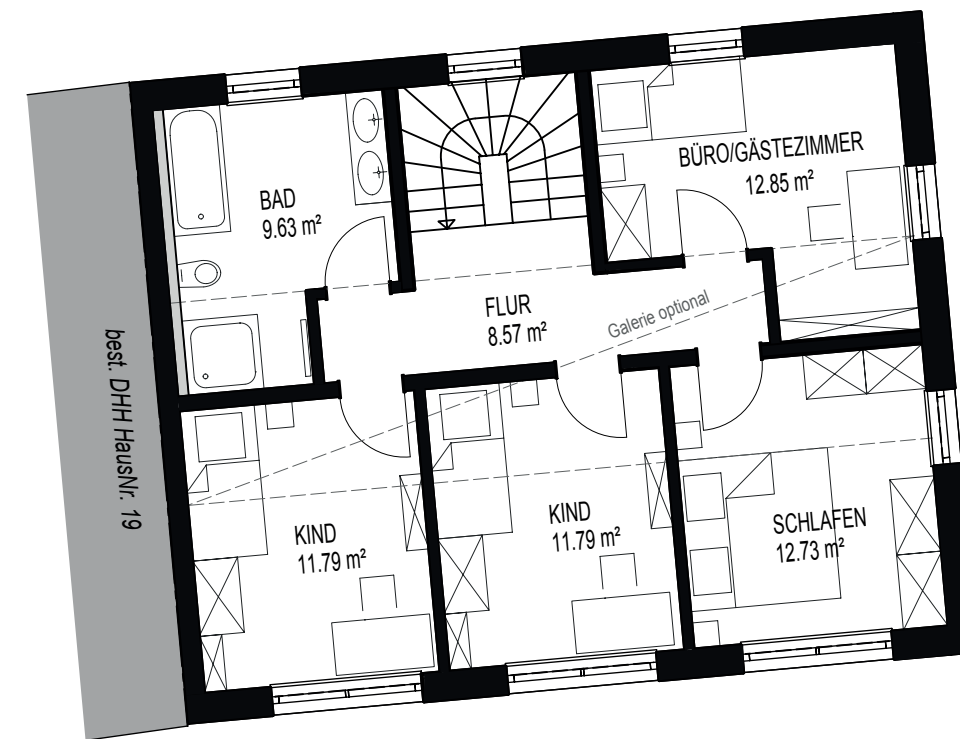

	WFL qm
Bad	9,63
Kind	11,79
Flur	8,57
Kind	11,79
Büro/ Gästezimmer	12,85
Schlafen	12,73
Gesamt	49,81



Nordansicht



Südansicht

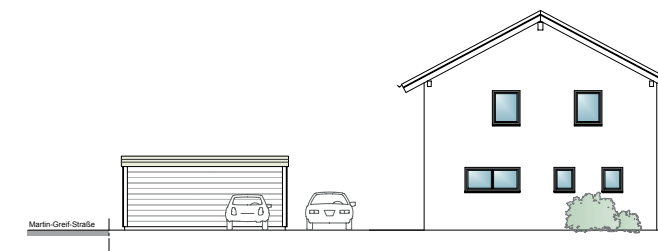

Ostansicht

