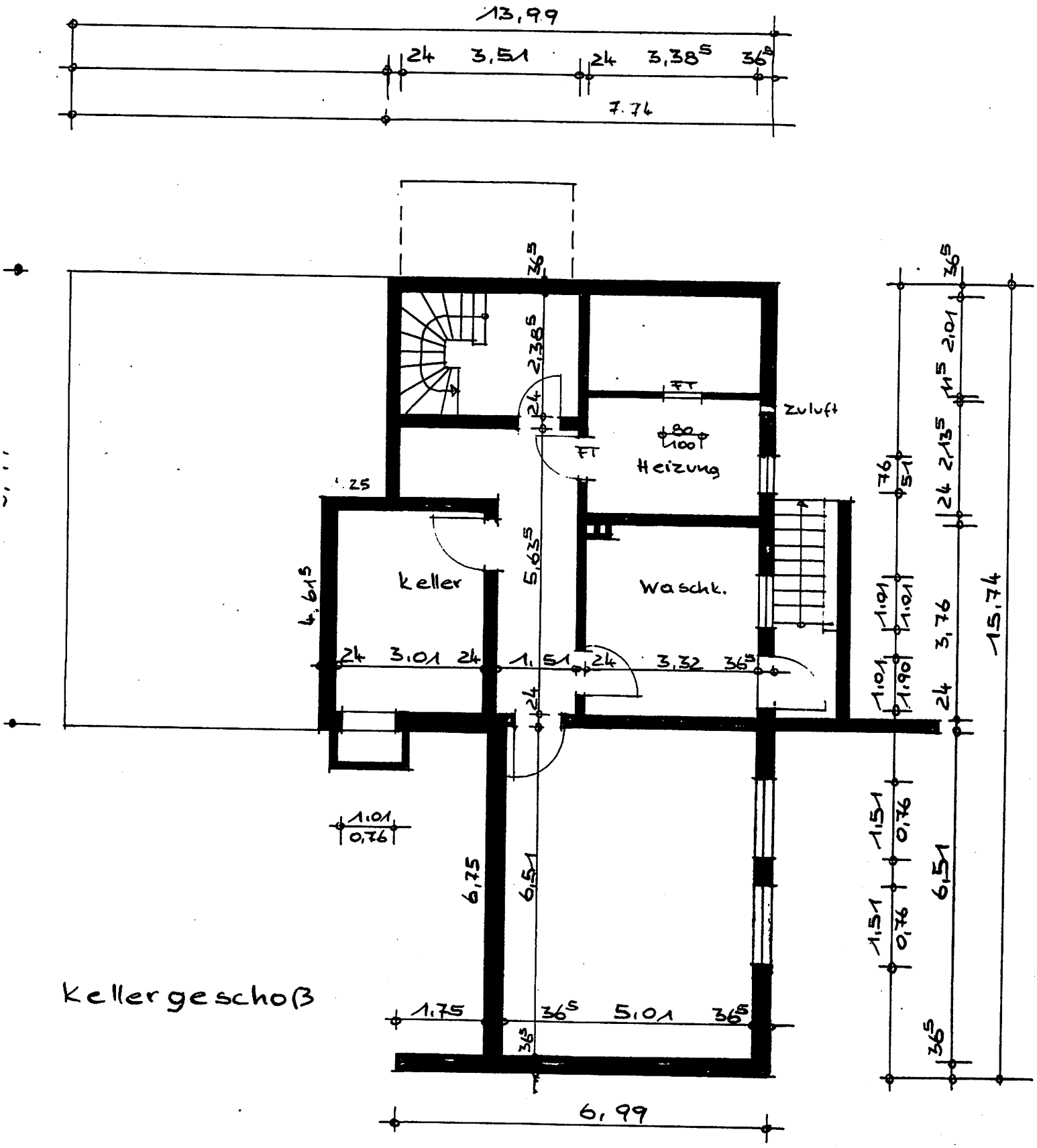

Kellergeschoß