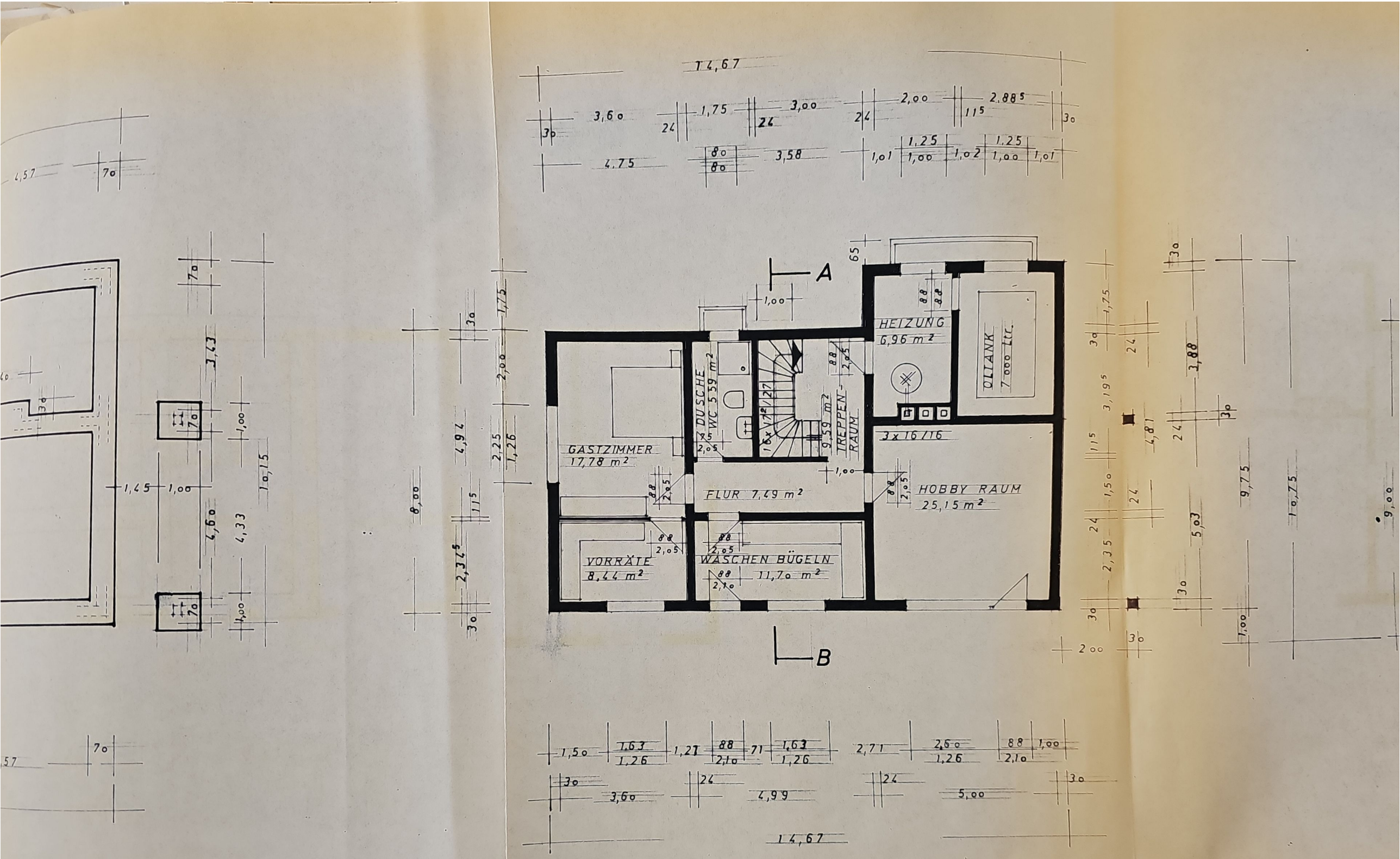

UNTERGESCHOSS GRUNDRISS