

Scheunenabbruch und Wohnhausneubau

Bauherrn KRAAXNER Angelika und Ferdinand
Ringstr. 39
97892 Kreuzwertheim

Bauort Miltenbergerstr.
97877 Wertheim-Nassig
Flstnr.: 14177

Grundrisse
Schnitt
M: 1:100

Der Bauherr Graxner Angelika Lore Schmidt
Kraaxner Ferdinand Walter Schmidt

Die Nachbarn Dieter Gellmer

Wilfried Beck
Dieter Adellmann

Der Architekt Horst Scheurich
DIPLOM-INGENIEUR (FH)
HORST SCHEURICH
ARCHITEKT BDB
WALDENSTR. 2 TEL. 093 42/7633
97877 WERTHEIM-NASSIG
TELEFAX 093 42/93006

97877 Wertheim-Nassig, im April 1995

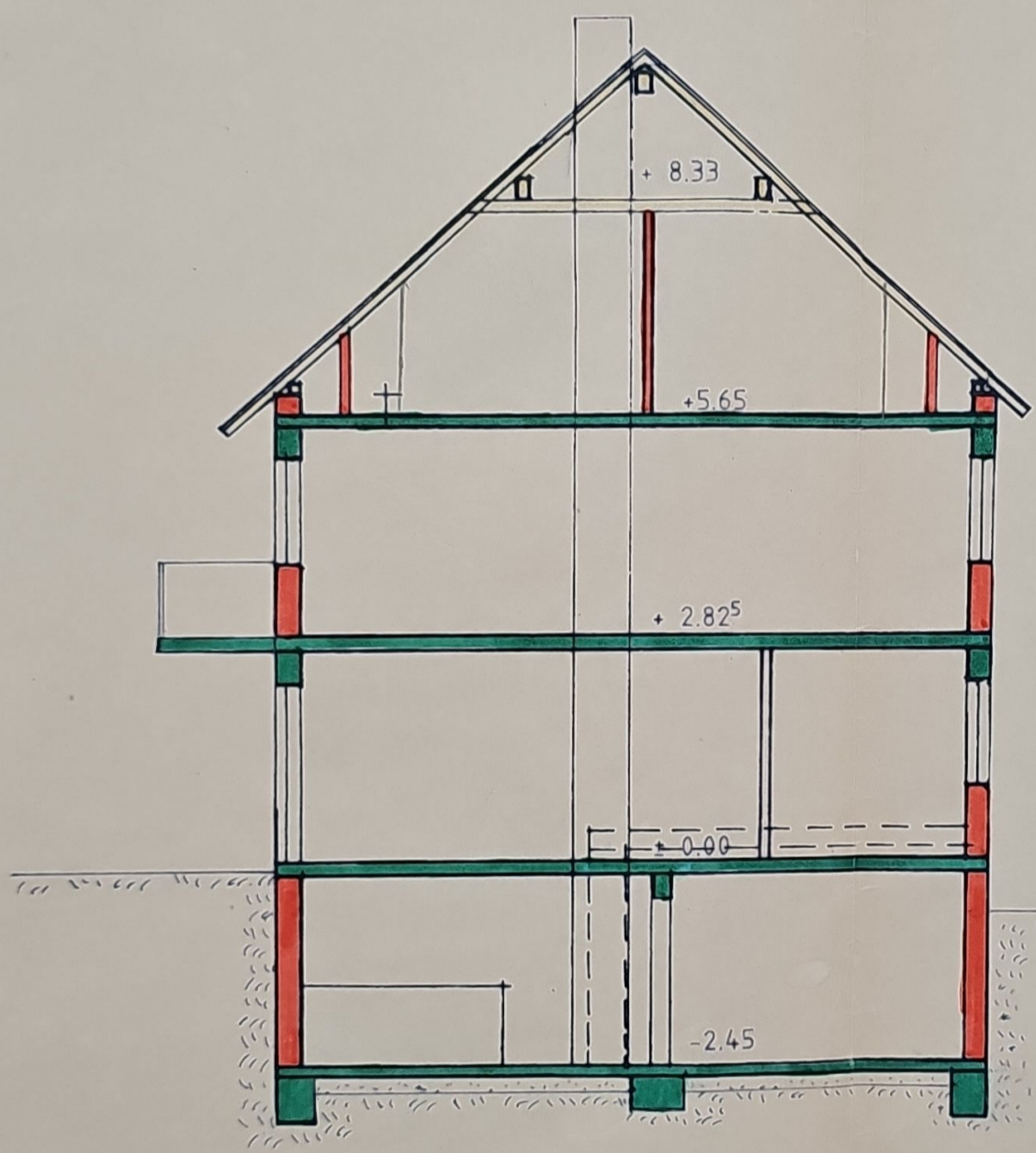
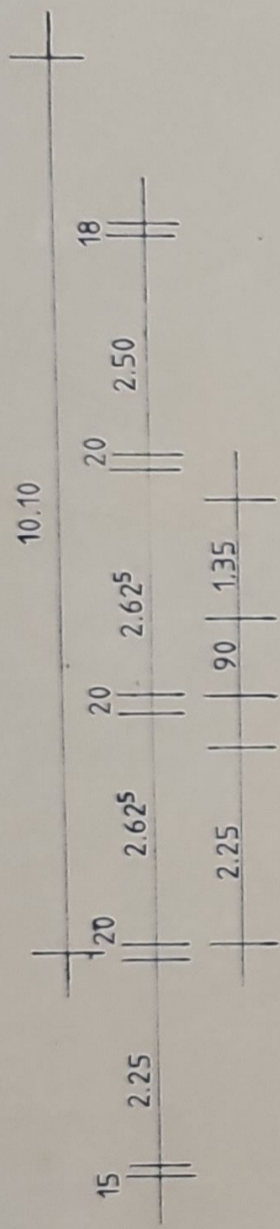

DACHNEIGUNG 42°
 DACHKONSTRUKTION LT STATIK
 DACHDECKUNG MIT ROTEN ZIEGEL

ABDICHTUNG AUSSEN LIEGENDER MAUERN
 MIT ZEMENTPUTZ DICHTUNGSSCHLÄMME
 UND DELTA - GEO - DRAIN

15CM BODENPLATTE
 0.2CM PE-FOLIE
 20CM FILTERKIES
 FUNDAMENTE LT STATIK

SCHNITT A-A

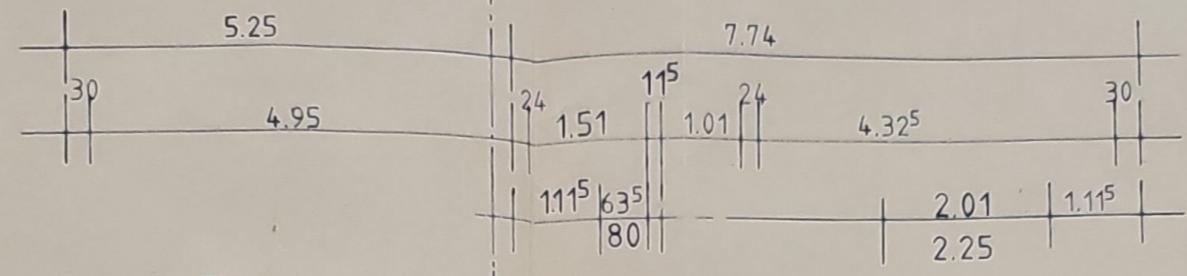
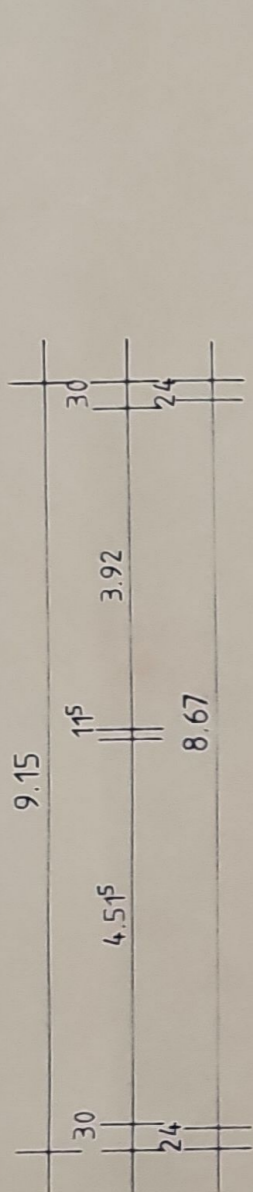

Brandwand
gem. § 26 LBO

Brandwand
gem. § 26 LBO

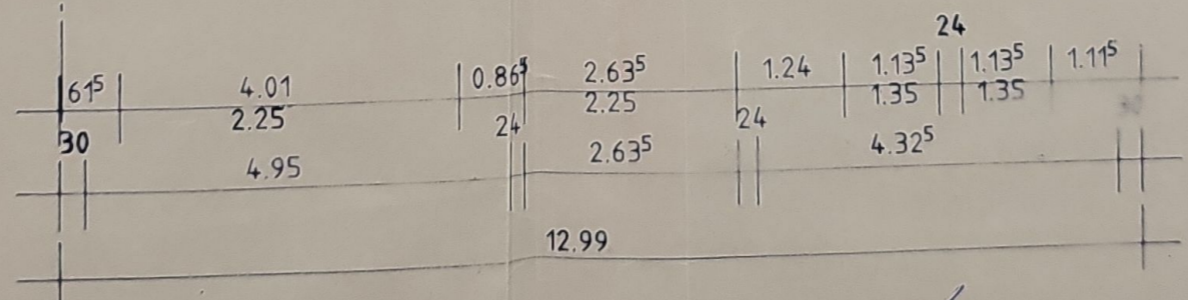
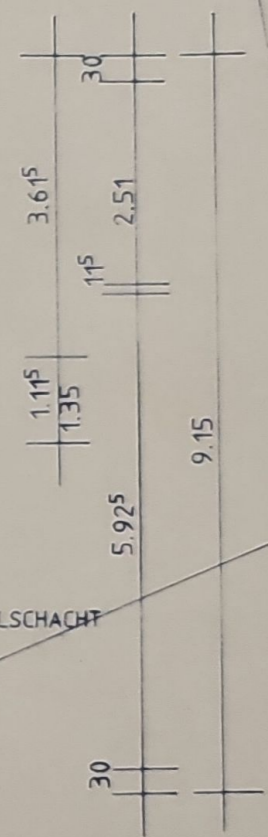
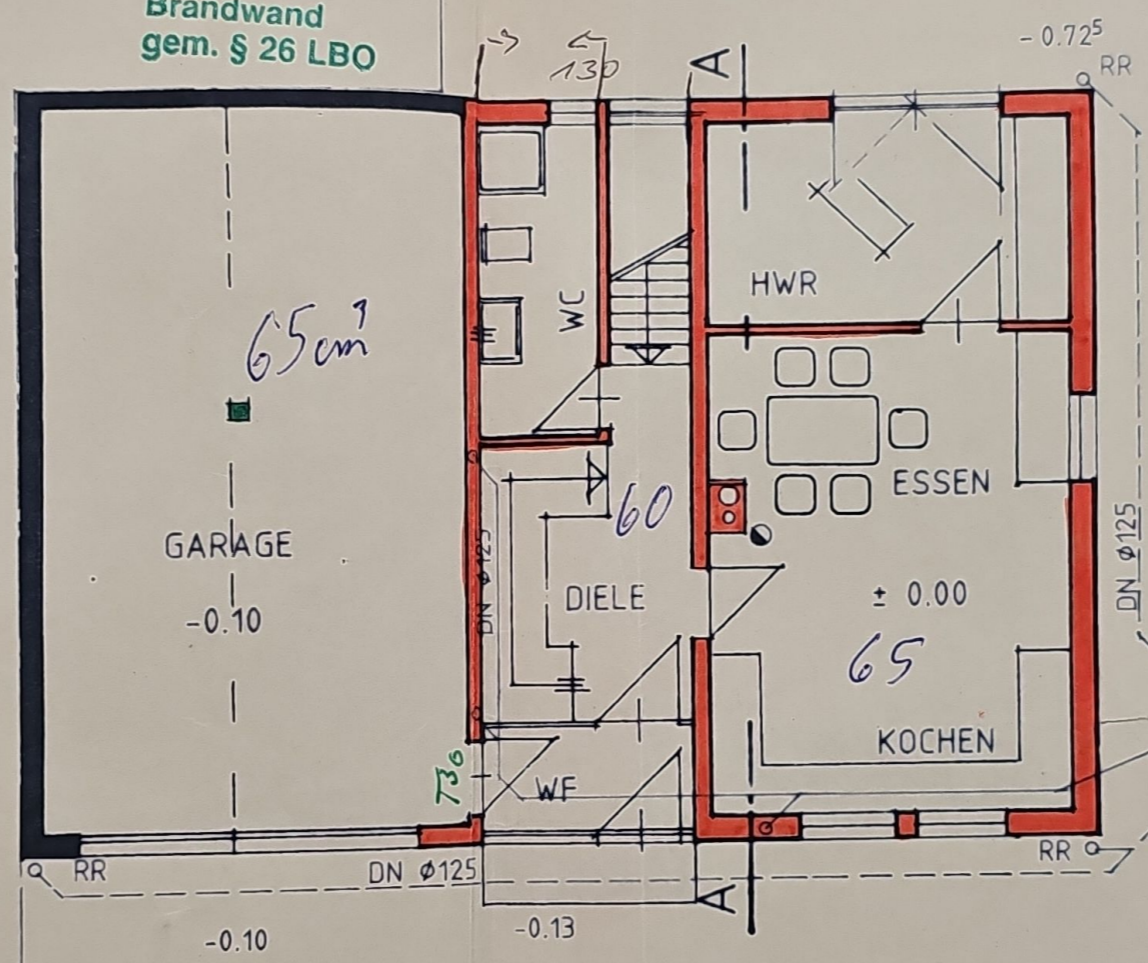

ERDGESCHOSS

125
24
140 m³

FRLUS IGE 1813

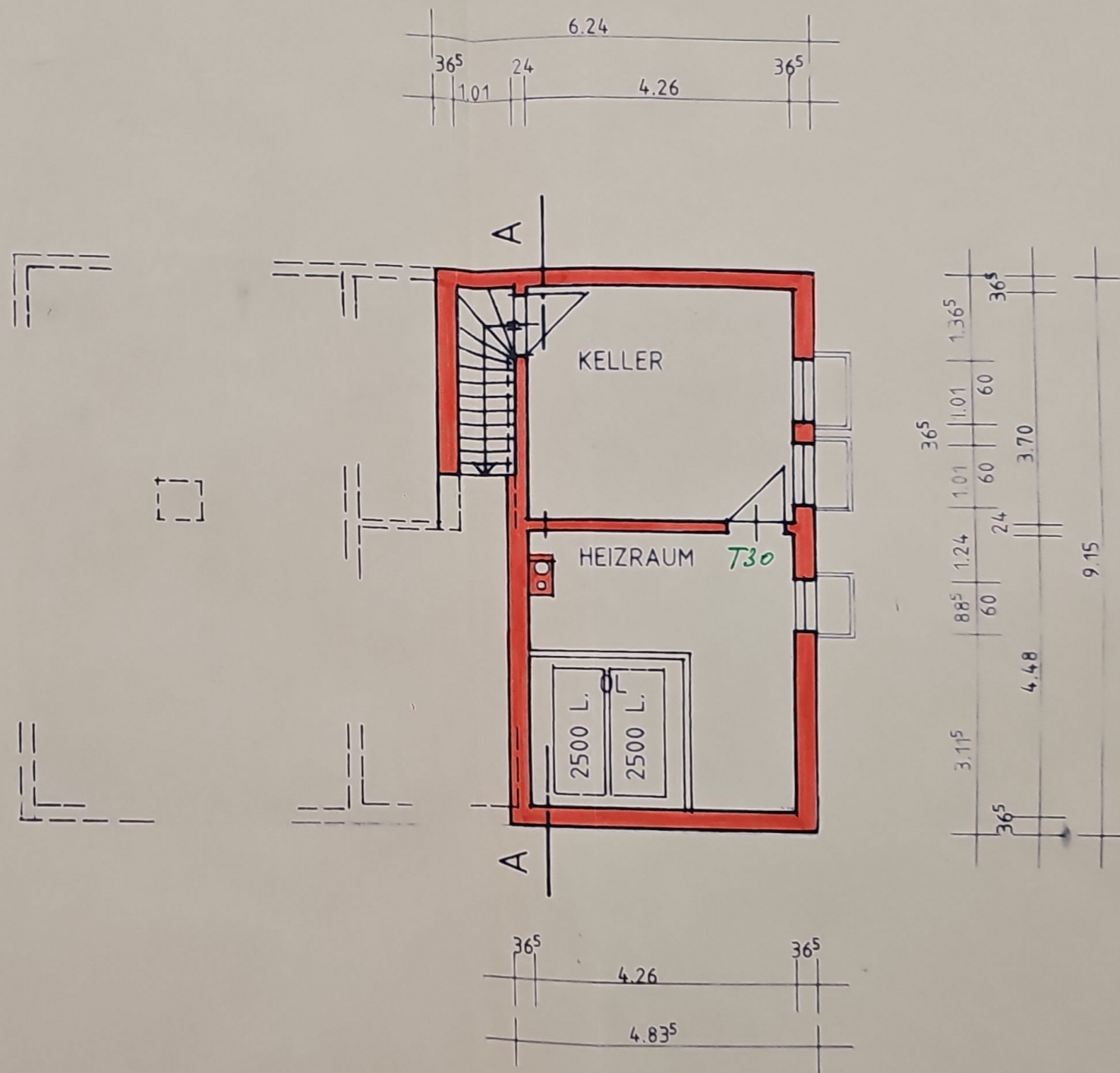

KELLERGESCHOSS

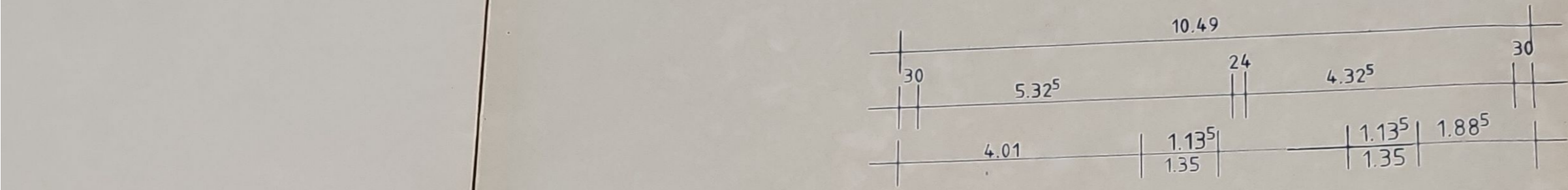

Brandwand
gem. § 26 LBO

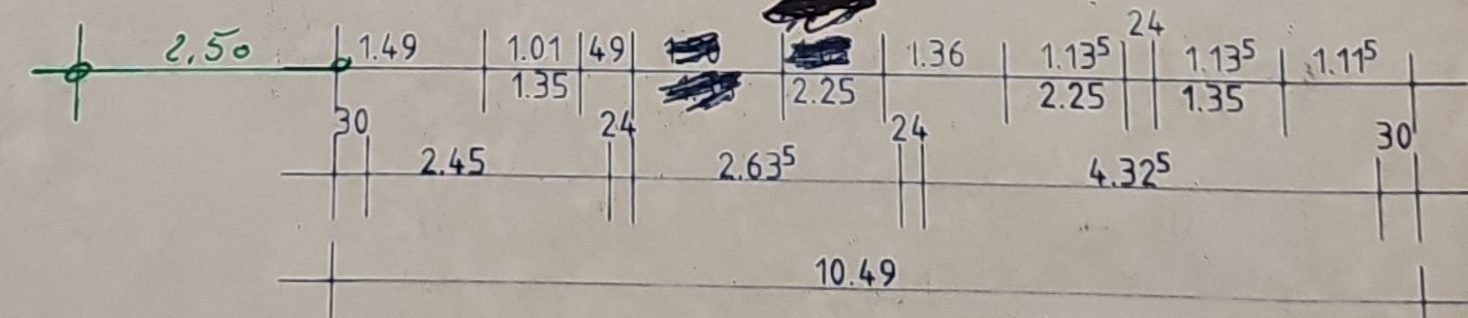
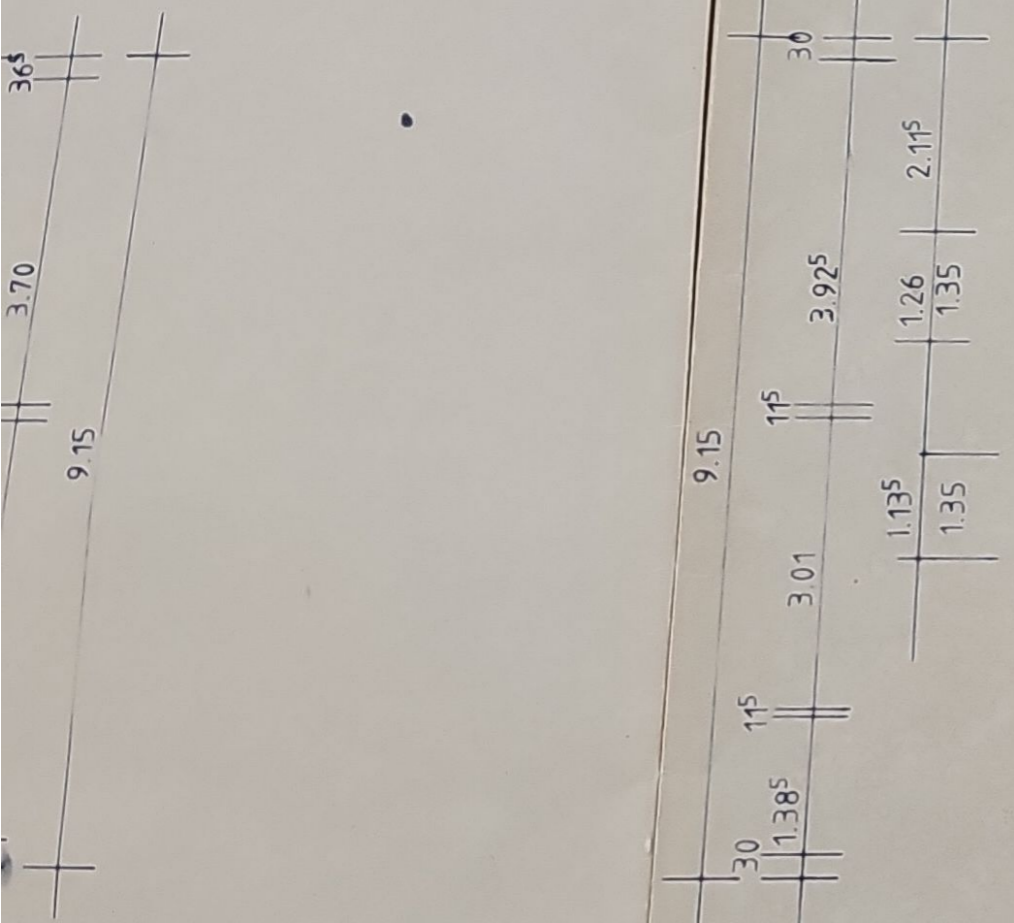
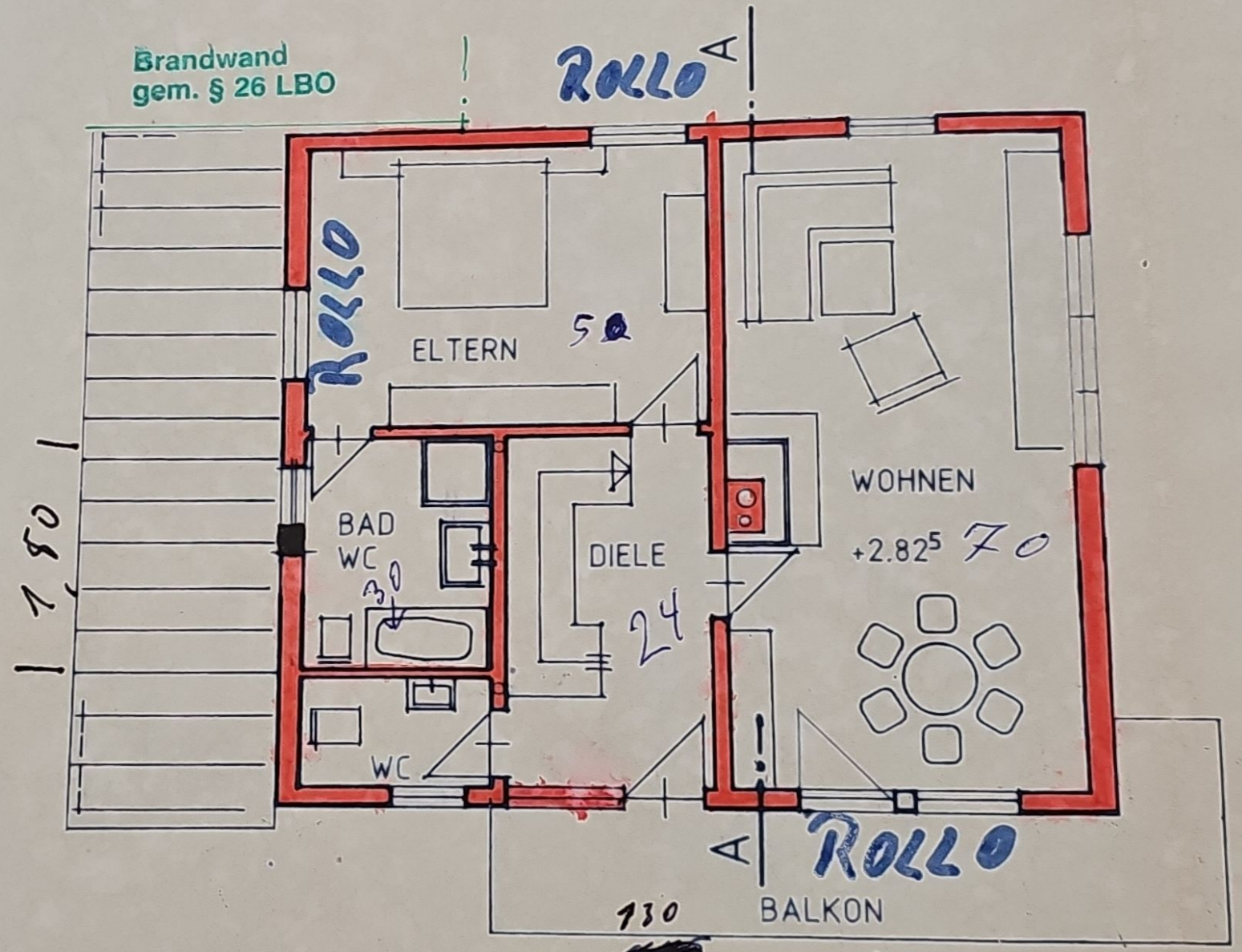

OBERGESCHOSS 180 m³

ZEICHENERKLÄRUNG

- BESTAND
- NEU

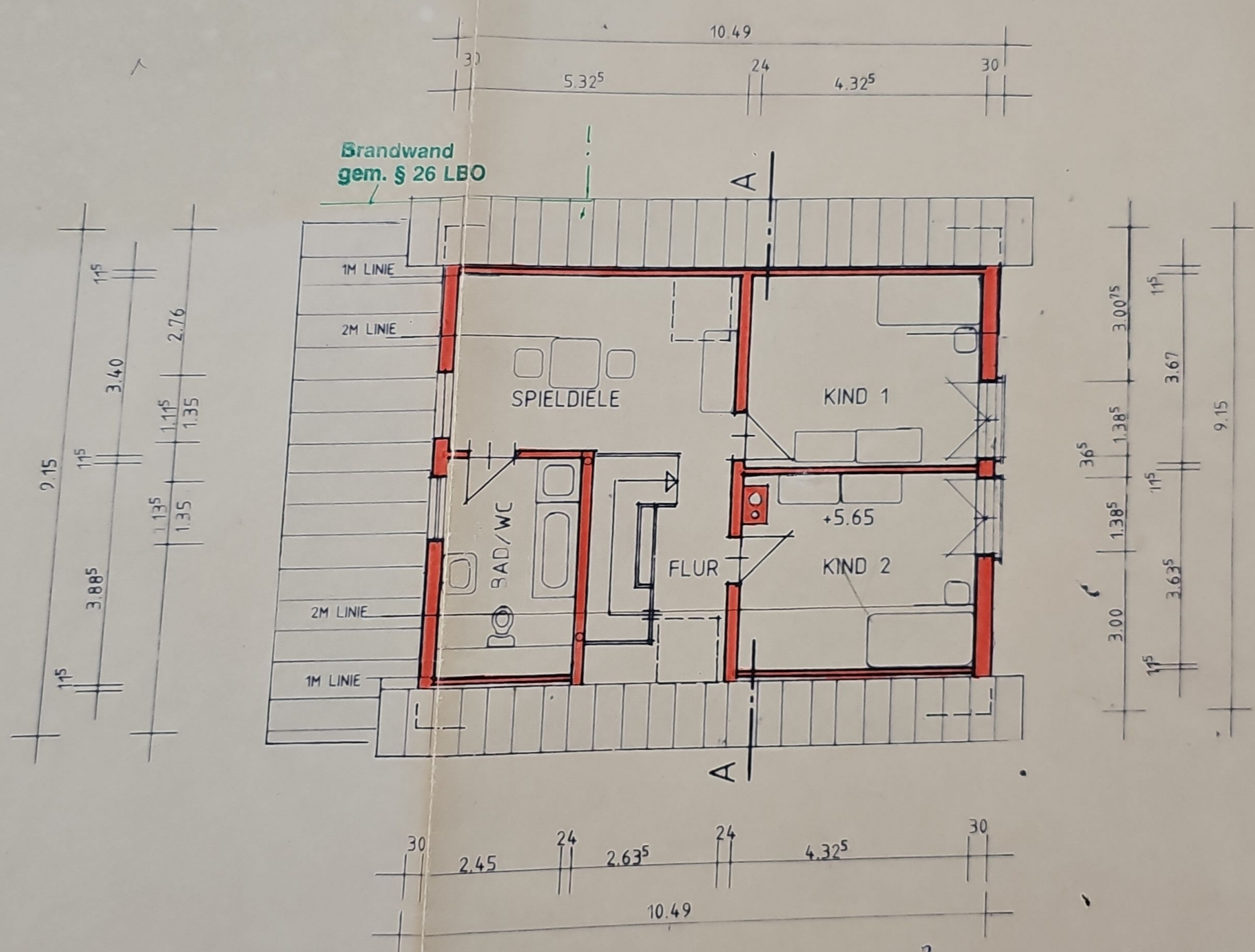

DACHGESCHOSS 68 cm³