

# ERDGESCHOSS

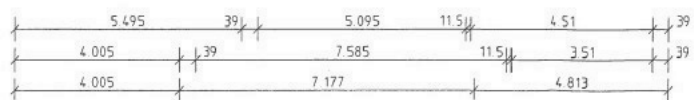

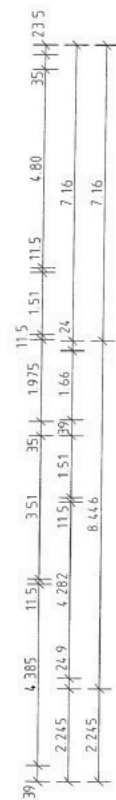
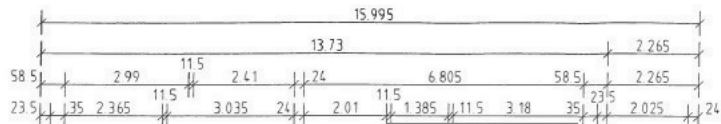
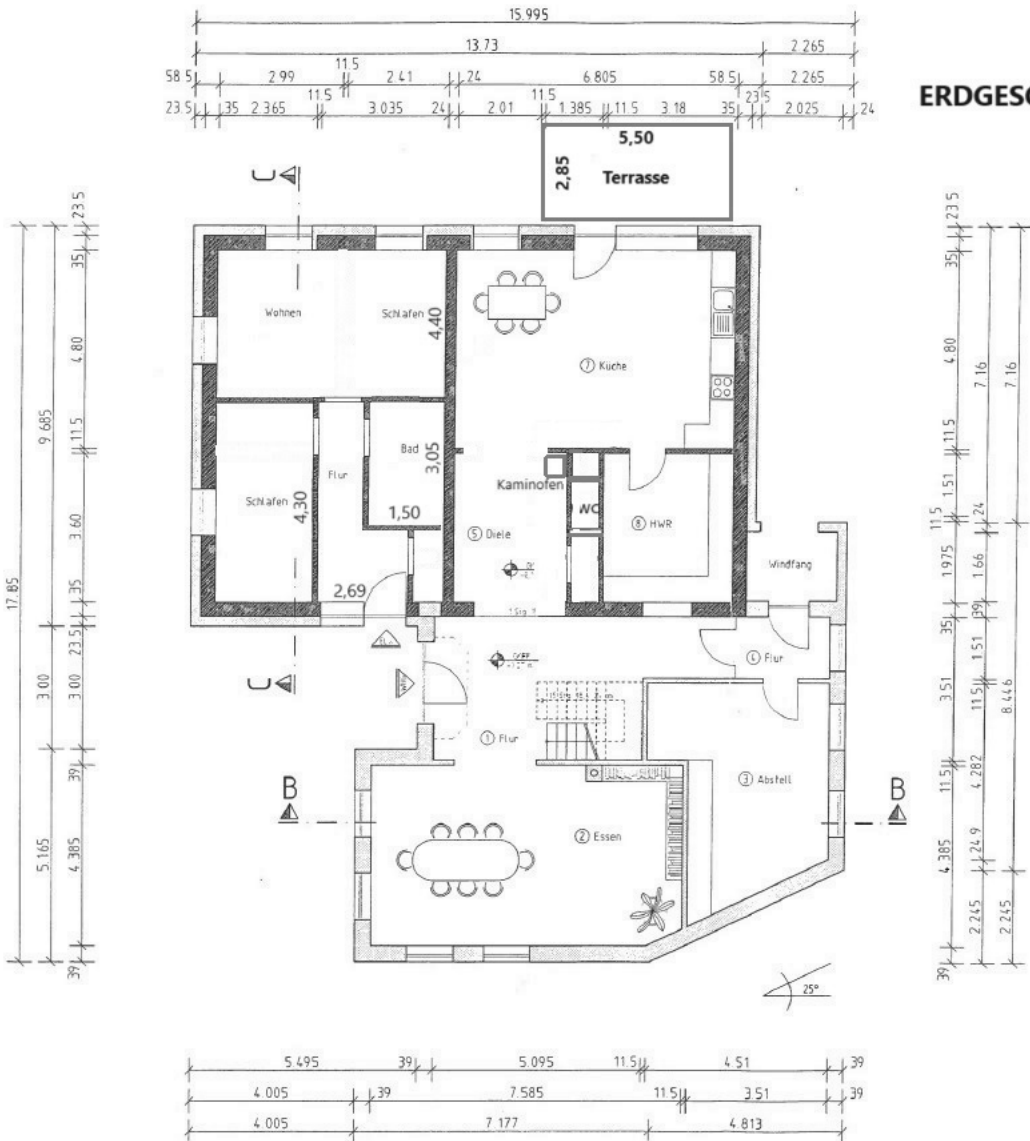
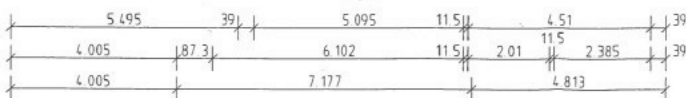
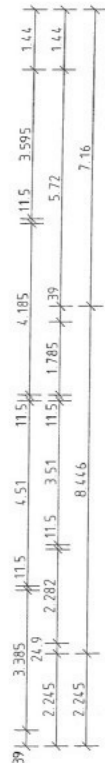
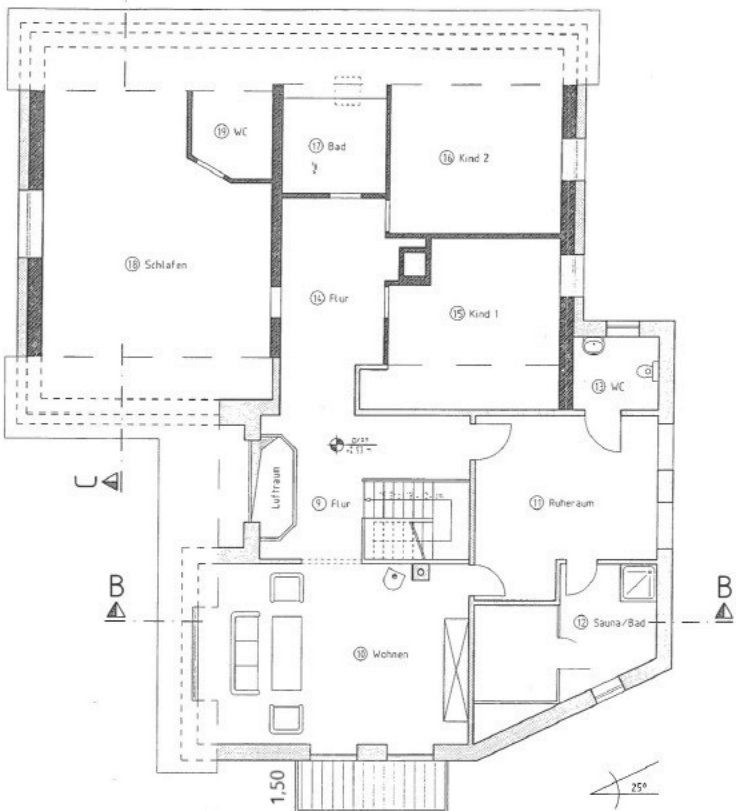
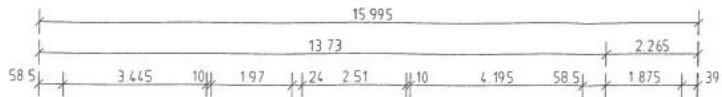

Kreis Rendsburg-Eckernförde  
Der Landrat  
Bauabteilung  
Anl. Nr. 684/100/197 zum Bauschein

884/100/197

Gepl. Bauabteilung des

LEGENDE

- Bestand
- Neubau

<b>Bauantrag</b>	- Blatt 4 -
BAUVORHABEN: Anbau an ein Wohnhaus 24811 Owschlag	
BAUHERR:	
<b>Dachgeschoß - Neubau -</b>	
Dipl.-Ing. H. Hensen Ing.-Büro für Bauwesen	
Tiro1 3, 24811 Brekendorf, Tel. 04353/99730, Fax 04353/997399	
14.05.1997, OBJEKT-NR 97077 H	