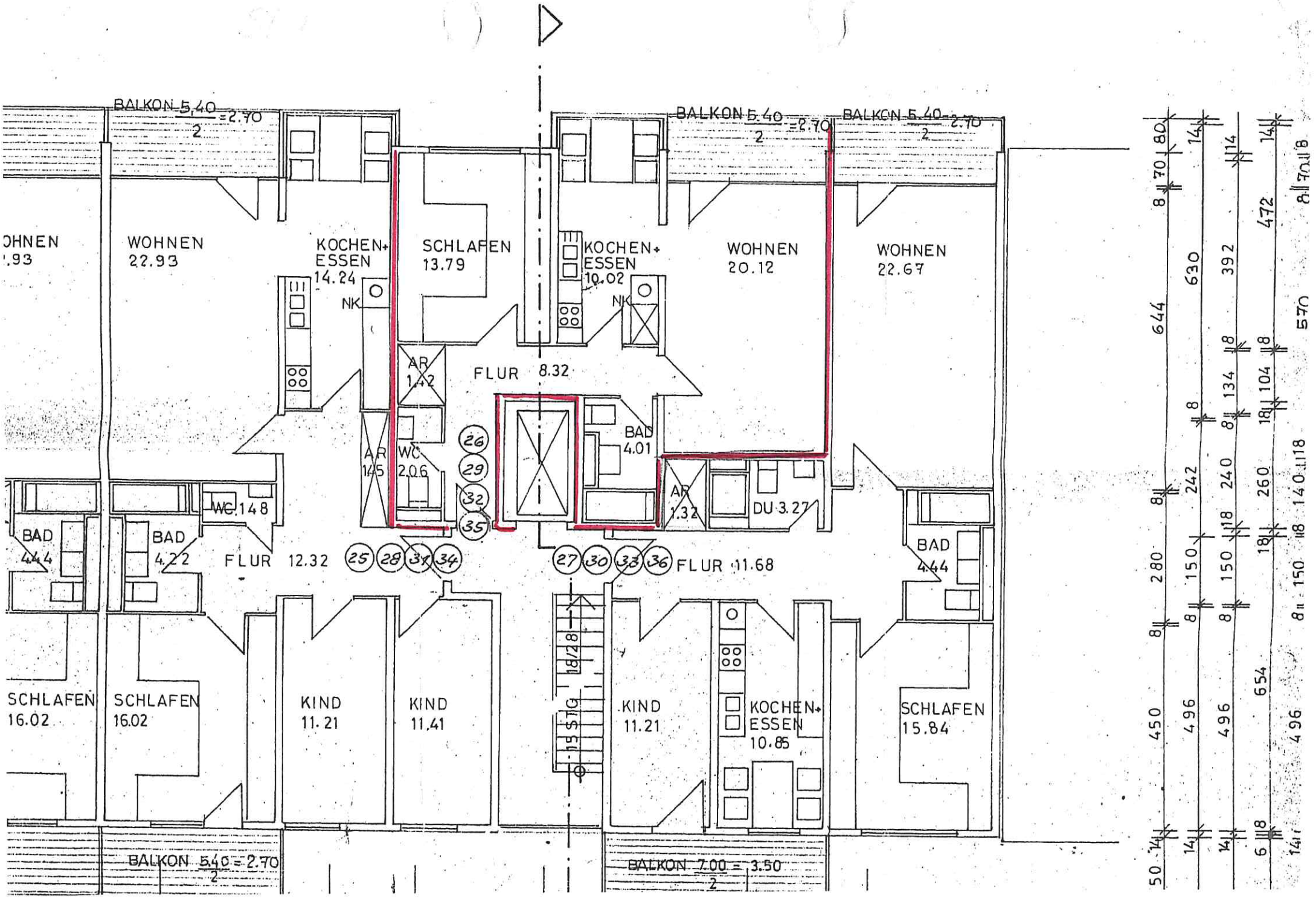

BALKON 5.40/2 = 2.70
BALKON 5.40/2 = 2.70
BALKON 5.40/2 = 2.70
WOHNEN 22.93
KOCHEN+ ESSEN 14.24
NK
SCHLAFEN 13.79
KOCHEN+ ESSEN 10.02
NK
WOHNEN 20.12
WOHNEN 22.67
AR 1.42
FLUR 8.32
AR 1.45
WC 2.06
BAD 4.01
AR 1.32
DU 3.27
WC 1.48
BAD 4.44
BAD 4.22
FLUR 12.32
FLUR 11.68
BAD 4.44
SCHLAFEN 16.02
SCHLAFEN 16.02
KIND 11.21
KIND 11.41
15 STG 18/28
KIND 11.21
KOCHEN+ ESSEN 10.85
SCHLAFEN 15.84
BALKON 5.40/2 = 2.70
BALKON 7.00/2 = 3.50