Alleehöfe am Park / Wohnung 1.4.1

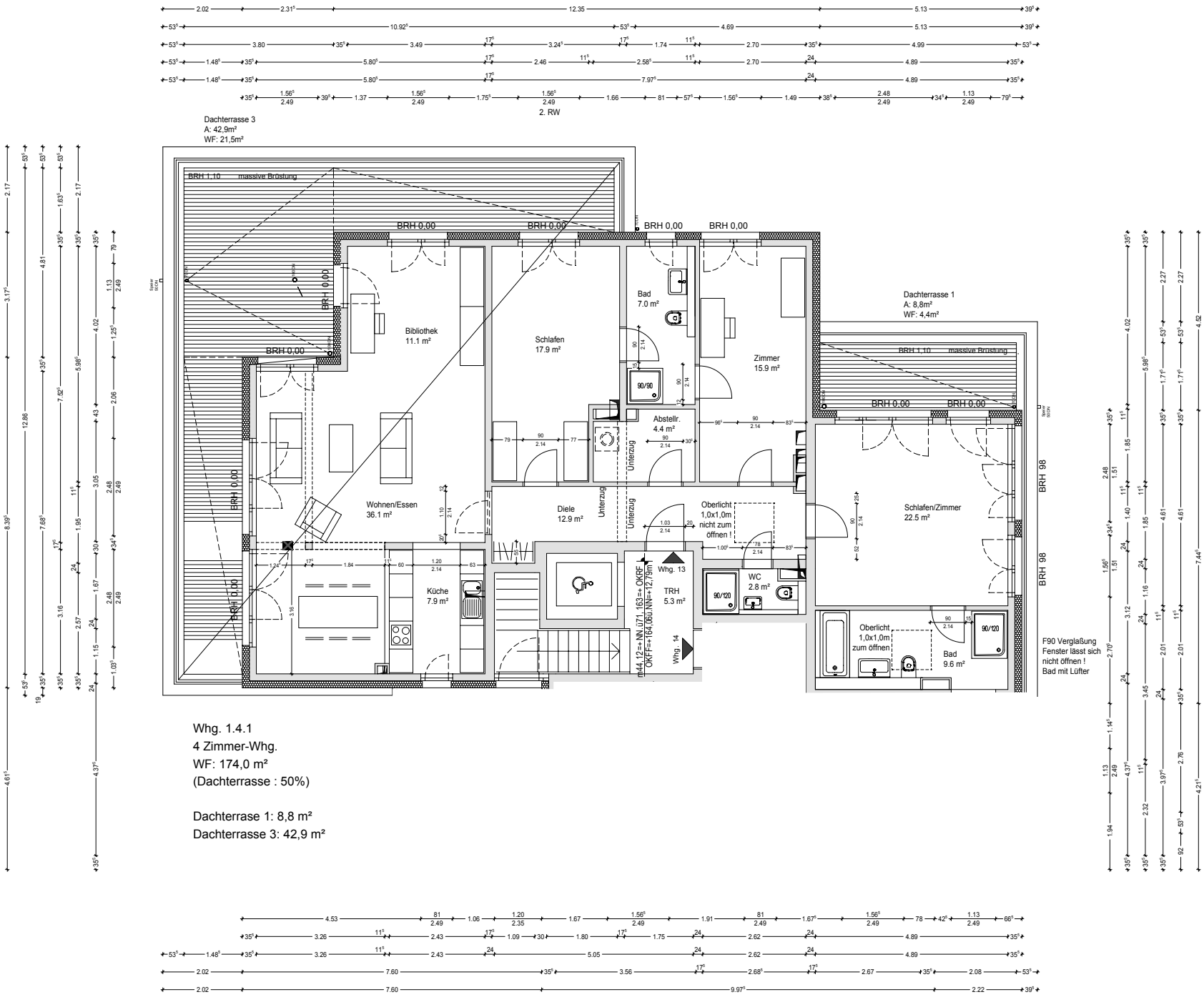

Whg. 1.4.1
4 Zimmer-Whg.
WF: 174,0 m²
(Dachterrasse : 50%)

Dachterrase 1: 8,8 m²
Dachterrasse 3: 42,9 m²